



Companies House

— for the record —

Company Name

**J. & A. WILSON & SONS (DAIRIES) 363s Annual Return
LIMITED**

Company Type

**Private Company Limited By
Shares**

Company Number

SC38444

Information extracted from
Companies House records on
30th April 2005

- > Please check the details printed in blue on this statement.
- > If any details are wrong, strike them through and write the correct details in the "Amended details" column.
- > Please use black pen and write in capitals.

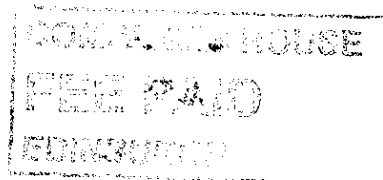

Section 1: Company details

Ref: SC38444/03/10

	Current details	Amended details																		
> Registered Office Address <i>If any of the details are wrong, strike them through and fill in the correct details in the "Amended details" column.</i>	6 Huntley Crescent Stirling FK8 1SU	Address _____ _____ _____ UK Postcode _ _ _ _ _																		
> Register of Members <i>If any of the details are wrong, strike them through and fill in the correct details in the "Amended details" column.</i>	Address where the Register is held At Registered Office	Address _____ _____ _____ UK Postcode _ _ _ _ _																		
> Register of Debenture Holders <i>If any of the details are wrong, strike them through and fill in the correct details in the "Amended details" column.</i>	Not Applicable	Address _____ _____ _____ UK Postcode _ _ _ _ _																		
> Principal Business Activities <i>If any of the details are wrong, strike them through and fill in the correct details in the "Amended details" column.</i>	<table border="1"> <thead> <tr> <th>SIC Code</th> <th>Description</th> </tr> </thead> <tbody> <tr> <td>5211</td> <td>Retail non-specialised stores, food</td> </tr> </tbody> </table>	SIC Code	Description	5211	Retail non-specialised stores, food	<table border="1"> <thead> <tr> <th>SIC CODE</th> <th>Description</th> </tr> </thead> <tbody> <tr><td>_____</td><td>_____</td></tr> <tr><td>_____</td><td>_____</td></tr> <tr><td>_____</td><td>_____</td></tr> <tr><td>_____</td><td>_____</td></tr> <tr><td>_____</td><td>_____</td></tr> <tr><td>_____</td><td>_____</td></tr> </tbody> </table>	SIC CODE	Description	_____	_____	_____	_____	_____	_____	_____	_____	_____	_____	_____	_____
SIC Code	Description																			
5211	Retail non-specialised stores, food																			
SIC CODE	Description																			
_____	_____																			
_____	_____																			
_____	_____																			
_____	_____																			
_____	_____																			
_____	_____																			
> Please enter additional principal activity code(s) in "Amended details" column. See notes for guidance for list of activity codes.																				

	Current details	Amended details
> Company Secretary <i>If any of the details for this person are wrong, strike them through and fill in the correct details in the "Amended details" column.</i> <i>Particulars of a new Company Secretary must be notified on form 288a.</i>	Name Anne WILSON Address 7 Pathfoot Avenue Bridge Of Allan Stirling FK9 4SA	Name <input type="checkbox"/> Tick this box if this address is a service address for the beneficiary of a Confidentiality Order granted under section 723B of the Companies Act 1985. Address UK Postcode _ _ _ _ _ Date of change _ _ / _ _ / _ _ _ _ Date Anne WILSON ceased to be secretary (if applicable) _ _ / _ _ / _ _ _ _
> Director <i>If any of the details for this person are wrong, strike them through and fill in the correct details in the "Amended details" column.</i> <i>Particulars of a new Director must be notified on form 288a.</i>	Name Anne WILSON Address 7 Pathfoot Avenue Bridge Of Allan Stirling FK9 4SA Date of birth 16/03/1941 Nationality British Occupation Grocer	Name <input type="checkbox"/> Tick this box if this address is a service address for the beneficiary of a Confidentiality Order granted under section 723B of the Companies Act 1985. Address UK Postcode _ _ _ _ _ Date of birth _ _ / _ _ / _ _ _ _ Nationality _ _ _ _ _ Occupation _ _ _ _ _ Date of change _ _ / _ _ / _ _ _ _ Date Anne WILSON ceased to be director (if applicable) _ _ / _ _ / _ _ _ _

> Director

If any of the details for this person are wrong, strike them through and fill in the correct details in the "Amended details" column.

Particulars of a new Director must be notified on form 288a.

Current details

Name
Thomas WILSON

Address
7 Pathfoot Avenue
Bridge Of Allan
FK9 4SA

Date of birth 10/03/1940

Nationality British

Occupation Grocer

Amended details

Name

☐ Tick this box if this address is a service address for the beneficiary of a Confidentiality Order granted under section 723B of the Companies Act 1985.

Address

UK Postcode _ _ _ _ _

Date of birth _ _ / _ _ / _ _ _ _

Nationality _____

Occupation _____

Date of change _ _ / _ _ / _ _ _ _

Date Thomas WILSON ceased to be director (if applicable)

 _ _ / _ _ / _ _ _ _

	Current details	Amended details
> Issued Share Capital <i>This table shows the total number of shares that have been issued by your company and their Nominal Value. If any of the details are wrong, please fill in the correct details.</i>	Class of share Ordinary Nominal value of each share £1.00 Number of shares issued 4,000 Aggregate Nominal Value of issued shares £4,000.00	Class of share Nominal value of each share Number of shares issued Aggregate Nominal Value of issued shares
> Total shares issued and value <i>If any of the details are wrong strike them through and fill in the correct details in the "Amended details" column.</i>	Total number of shares issued 4,000 Total Nominal value of shares issued £4,000.00	Total number of shares issued Total Nominal value of shares issued
> At the date of this Annual Return, if the company has altered or changed its share capital in any way or allotted new shares, please refer to the guidance notes for details of the appropriate form that should be sent with this Annual Return. Annual return guidance notes are available on the Companies House web site at www.companieshouse.gov.uk or by ringing 0870 3333636.		

Section 4: Details of Shareholders

- > The details we hold on your company's shareholders and their shareholdings are printed below. These are based on your last Annual Return.
- > If any details have changed, or if any shares have been transferred, please fill in the details in the "Amended details" or "Shares transferred" column.
- > Please give details of any other shareholders in Section 5.

Current details		Amended details		Shares transferred		
> Shareholder Name Anne G. WILSON		Name <hr/>		Shares transferred by Anne G. WILSON		
		Address <hr/>				
Address 7 Pathfoot Avenue Bridge Of Allan Stirling FK9 4SA		<hr/>				
UK Postcode 		<hr/>				
Shares held Class Ordinary		Shares held Class		Class Number Date of transfer		
Number 1500		<hr/>		<hr/>		
		<hr/>		<hr/>		
		<hr/>		<hr/>		
> Shareholder Name Thomas WILSON		Name <hr/>		Shares transferred by Thomas WILSON		
		Address <hr/>				
Address 7 Pathfoot Avenue Bridge Of Allan Stirling FK9 4SA		<hr/>				
UK Postcode 		<hr/>				
Shares held Class Ordinary		Shares held Class		Class Number Date of transfer		
Number 2500		<hr/>		<hr/>		
		<hr/>		<hr/>		
		<hr/>		<hr/>		

Section 5: Details of Other Shareholders

- > Please fill in details of any persons or corporate bodies who are shareholders of the company at the date of this return, but whose details are not printed in Section 4.
- > Also, provide the details of any persons who became but have ceased to be shareholders of the company since the date of the last annual return.
- > For jointly held shares please list those joint shareholders consecutively on the form. If a joint shareholder also holds shares in their own right, list that holding separately.
- > Please copy this page if there is not enough space to enter all the company's other shareholders.

Shareholders details	Class and number of shares or amount of stock held	Class and number of shares or amount of stock transferred (If appropriate)	Date of registration of transfer (If appropriate)
Name _____ Address _____ _____ _____ UK Postcode _ _ _ _ _			
Name _____ Address _____ _____ _____ UK Postcode _ _ _ _ _			
Name _____ Address _____ _____ _____ UK Postcode _ _ _ _ _			
Name _____ Address _____ _____ _____ UK Postcode _ _ _ _ _			



Companies House

— for the record —

363s Annual Return Declaration

- > When you have checked all the sections of this form, please complete this page and sign the declaration below.
- > If you want to change the made up date of this annual return, please complete 2 below.

1. Declaration

- ☐ I confirm that the details in this annual return are correct as at the made-up-date (shown at 2 below). I enclose the filing fee of £30.

Signature

[Handwritten Signature]
(Director / Secretary)

Date

06/06/2005

This date must not be earlier than the return date at 2 below

What to do now

Complete this page then send the whole of the Annual Return and the declaration to the address shown at 4 below.

2. Date of this return

- ☐ This AR is made up to **24/5/2005** If you are making this return up to an earlier date, please give the date here

__ / __ / ____

Note: The form must be delivered to CH within 28 days of this date

3. Date of next return

- ☐ If you wish to change your next return to a date earlier than **24th May 2006** please give the new date here:

__ / __ / ____

4. Where to send this form

- ☐ Please return this form to:

Registrar of Companies
Companies House
37 Castle Terrace
Edinburgh EH1 2EB

Have you enclosed the filing fee with the company number written on the reverse of the cheque?

Contact Address

You do not have to give any contact information below, but if you do, it will help Companies House to contact you if there is a query on the form. The contact information that you give will be visible to searchers of the public record.

Contact Name

Telephone number *inc code*

Address

DX number *if applicable*

DX exchange

Postcode