



COMPANIES HOUSE

Please return to

THE REGISTRAR OF COMPANIES
COMPANIES HOUSE
CROWN WAY
CARDIFF
CF4 3UZ

LB

£32

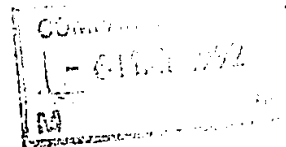

000732

363_b

Annual Return

of company number **CN** 2496385 **L**

company name
BAPP INDUSTRIAL SUPPLIES (MANSFIELD)
LIMITED

This form should be completed in black.

Date of this return (See note 1)

The information in this return should be made up to a date not later than

If you are making the return up to an earlier date please show the date here.

Date of next return (See note 2)

If you wish to make your next return to a date earlier than the anniversary of this return, please show the date here. Companies House will then send a form at the appropriate time.

	Day	Month	Year
DA	2/6	0/4	9/2

--	--	--	--	--	--

DE					
----	--	--	--	--	--

Registered Office (See note 3)

This is the address registered by Companies House as at 04/04/92

PROSPECT CLOSE , LOW MOOR ROAD
INDUSTRIAL ESTATE , LOW MOOR ROAD
KIRKBY-IN-ASHFIELD
NOTTINGHAMSHIRE , NG17 7LF

Use this space to notify a change of registered office address.

RO _____

Post Town _____

County/Region _____

Postcode _____

Principal business activities

(See note 4)

Show trade classification code number for principal activity or activities.

If the code number cannot be determined give a brief description of principal activity.

PA	3	9	3	0				
----	---	---	---	---	--	--	--	--

--	--	--	--	--	--	--	--	--

FACTORS OF NUTS, BOLTS, SCREWS,
TOOLS AND FIXINGS

2496385

Register of members

(See note 5)

If the register of members is not kept at the registered office, state here where it is kept.

RM	
Post Town	
County/Region	
Postcode	

Register of Debenture holders

(See note 6)

If there is a register of debenture holders and it is not kept at the registered office, state here where it is kept.

RD	
Post Town	
County/Region	
Postcode	

Company type (See note 7)

Public limited company

Private company limited by shares

Private company limited by guarantee without share capital

Private company limited by shares exempt under section 30

Private company limited by guarantee exempt under section 30

Private unlimited company with share capital

Private unlimited company without share capital

T1	<input type="checkbox"/>
T2	<input checked="" type="checkbox"/>
T3	<input type="checkbox"/>
T4	<input type="checkbox"/>
T5	<input type="checkbox"/>
T6	<input type="checkbox"/>
T7	<input type="checkbox"/>

Please mark the appropriate box

Company Secretary (See note 8)

(Please photocopy this area to provide details of joint secretaries)

Name *Style/Title

Forenames

Surname

*Honours etc

Previous forenames

Previous surname

Details of a new company secretary **must** be notified on form 288.

CS	
MICHAEL JOHN	
KITCHINS	
AD	16 HILL CLOSE
NEWTORPE	
Post Town	NOTTINGHAM
County/Region	NOTTINGHAMSHIRE
Postcode	NG16 2DX
Country	ENGLAND

Address

Usual residential address must be given. In the case of a corporation, give the registered or principal office address.

* Voluntary details

Directors (See note 8)

Please list directors in alphabetical order

Name *Style/Title

Forenames

Surname

*Honours etc

Previous forenames

Previous surname

Address

Usual residential address must be given. In the case of a corporation, give the registered or principal office address.

Details of new directors must be notified on form 288

CD

MICHAEL JOHN

KITCHENS

AD

16 Hill Close

NEWTORPE

Post Town NOTTINGHAM

County/Region NOTTINGHAMSHIRE

Postcode NG16 2DX

Country ENGLAND

Day Month Year

Date of birth

DO 01 03 57Nationality **NA** BRITISH

Business occupation

OC SALESMAN

Other directorships

OD NONE

Name

*Style/Title

Forenames

Surname

*Honours etc

Previous forenames

Previous surname

Address

Usual residential address must be given. In the case of a corporation, give the registered or principal office address.

CD

PETER

MCCRAYNOR

AD

'ROSCATH' NOTION GREEN FARM

NOTION

Post Town WAKEFIELD

County/Region WEST YORKSHIRE

Postcode WF6 2NA

Country ENGLAND

Day Month Year

Date of birth

DO 01 04 35Nationality **NA** IRISH

Business occupation

OC COMPANY DIRECTOR

Other directorships

OD SEE LIST

* Voluntary details

Issued share capital

(See note 9)

Enter details of all the shares in issue at the date of this return.

Class	Number	Aggregate Nominal Value
ORDINARY	99	£99
Totals	99	£99

Please mark the appropriate box(es)

There were no changes in the period ☐

on paper not on paper

A list of changes is enclosed ☐ ☐

A full list of members is enclosed ☒ ☐

List of past and present members

(See note 10)

(Use attached schedule where appropriate)

A full list is required if one was not included with either of the last two returns.

The last full members list was at
26/04/91**Elective resolutions**

(See note 11)

(Private companies only)

If an election is in force at the date of this return to dispense with annual general meetings, mark this box. ☒If an election is in force at the date of this return to dispense with laying accounts in general meetings, mark this box. ☒**Certificate**

I certify that the information given in this return is true to the best of my knowledge and belief.

I enclose the fee of £32.

Signed

[Signature]

Secretary/Director *

(* delete as appropriate)

Date

29-4-92

This return includes ONE continuation sheets.
(enter number)

To whom should Companies House direct any enquiries about the information shown in this return?

G. D. JOHNSON ESQ.

MOORE FLETCHER & CO.

26 PARADISE SQUARE

SHEFFIELD

Postcode S1 1TU

Telephone 0742 768691

Extension 235

Check List

- Have you included
- your principal business activity code?
 - dates of birth of all directors?
 - a signature of either a director or secretary?
 - a members list (if required)?
 - a cheque made payable to Companies House?

Printed on
Recycled Paper

COMPANIES FORM 363A (Cont.)

Company Name and Number

Name: **RAPP INDUSTRIAL SUPPLIES**

(MANCHESTER) LIMITED

No: **2496385**

Name

*Style/Title

CD

Forenames

Surname

*Honours etc

Previous forenames

Previous surname

Address

AD

Usual residential address must be given. In the case of a corporation, give the registered or principal office address.

Post town

County/Region

Postcode

Country

* Voluntary details

Directors (See notes below)

Please list directors in alphabetical order.

Details of new directors must be notified on form 288.

Name

*Style/Title

CD

Forenames

BARRY MILTHORPE

Surname

COOK

*Honours etc

Previous forenames

Previous surname

Address

AD 8 BEECH GROVE, KEDSFORTH HALL ROAD, BARNLEY.

Post town **SHEFFIELD**

County/Region **SOUTH YORKSHIRE**

Postcode **S76 6NS**

Country **ENGLAND**

Date of birth

DO 09 11 36

Nationality **NA BRITISH**

Business occupation

OC COMPANY DIRECTOR

Other directorships

OD SEE LIST

Directors (continued)**Name** *Style/Title

Forenames

Surname

*Honours etc

Previous forenames

Previous surname

Address

Usual residential address must be given. In the case of a corporation, give the registered or principal office address.

Date of birth

Business occupation

Other directorships

CD

DEAN GARTH

COOK

AD12 WEST MOOR CRESCENT, POCKHILL,
BARNLEY

Post town SHEFFIELD

County/Region SOUTH YORKSHIRE

Postcode S75 2JY

Country ENGLAND

DO 24 01 63Nationality **NA** BRITISH**OC** DIRECTOR**OD** NONE**Name**

*Style/Title

Forenames

Surname

*Honours etc

Previous forenames

Previous surname

Address

Usual residential address must be given. In the case of a corporation, give the registered or principal office address.

Date of birth

Business occupation

Other directorships

CD**AD**

Post town

County/Region

Postcode

Country

DONationality **NA****OC****OD**

* Voluntary details

Company Number:	2496385
Company Name:	BAP INDUSTRIAL SUPPLIES (MANUFACTURING) LIMITED

Address

"Rescued". NOTION STEEN FARM,
NOTION, WAVE FIELDS
112 WEST HAVEN C/RESIDENT

12 WESTMOOR C/ESSENT
POGMOOR BATHING 575 254

16 WILL CLOSE VENTHOLE,
NUTTS

[illegible]

Figure 1. The effect of the concentration of the solution on the adsorption of the dye. The concentration of the solution was 0.01, 0.02, 0.03, 0.04, 0.05, 0.06, 0.07, 0.08, 0.09, 0.1, 0.2, 0.3, 0.4, 0.5, 0.6, 0.7, 0.8, 0.9, 1.0, 1.5, 2.0, 3.0, 4.0, 5.0, 6.0, 7.0, 8.0, 9.0, 10.0, 15.0, 20.0, 30.0, 40.0, 50.0, 60.0, 70.0, 80.0, 90.0, 100.0, 150.0, 200.0, 300.0, 400.0, 500.0, 600.0, 700.0, 800.0, 900.0, 1000.0, 1500.0, 2000.0, 3000.0, 4000.0, 5000.0, 6000.0, 7000.0, 8000.0, 9000.0, 10000.0, 15000.0, 20000.0, 30000.0, 40000.0, 50000.0, 60000.0, 70000.0, 80000.0, 90000.0, 100000.0, 150000.0, 200000.0, 300000.0, 400000.0, 500000.0, 600000.0, 700000.0, 800000.0, 900000.0, 1000000.0, 1500000.0, 2000000.0, 3000000.0, 4000000.0, 5000000.0, 6000000.0, 7000000.0, 8000000.0, 9000000.0, 10000000.0, 15000000.0, 20000000.0, 30000000.0, 40000000.0, 50000000.0, 60000000.0, 70000000.0, 80000000.0, 90000000.0, 100000000.0, 150000000.0, 200000000.0, 300000000.0, 400000000.0, 500000000.0, 600000000.0, 700000000.0, 800000000.0, 900000000.0, 1000000000.0, 1500000000.0, 2000000000.0, 3000000000.0, 4000000000.0, 5000000000.0, 6000000000.0, 7000000000.0, 8000000000.0, 9000000000.0, 10000000000.0, 15000000000.0, 20000000000.0, 30000000000.0, 40000000000.0, 50000000000.0, 60000000000.0, 70000000000.0, 80000000000.0, 90000000000.0, 100000000000.0, 150000000000.0, 200000000000.0, 300000000000.0, 400000000000.0, 500000000000.0, 600000000000.0, 700000000000.0, 800000000000.0, 900000000000.0, 1000000000000.0, 1500000000000.0, 2000000000000.0, 3000000000000.0, 4000000000000.0, 5000000000000.0, 6000000000000.0, 7000000000000.0, 8000000000000.0, 9000000000000.0, 10000000000000.0, 15000000000000.0, 20000000000000.0, 30000000000000.0, 40000000000000.0, 50000000000000.0, 60000000000000.0, 70000000000000.0, 80000000000000.0, 90000000000000.0, 100000000000000.0, 150000000000000.0, 200000000000000.0, 300000000000000.0, 400000000000000.0, 500000000000000.0, 600000000000000.0, 700000000000000.0, 800000000000000.0, 900000000000000.0, 1000000000000000.0, 1500000000000000.0, 2000000000000000.0, 3000000000000000.0, 4000000000000000.0, 5000000000000000.0, 6000000000000000.0, 7000000000000000.0, 8000000000000000.0, 9000000000000000.0, 10000000000000000.0, 15000000000000000.0, 20000000000000000.0, 30000000000000000.0, 40000000000000000.0, 50000000000000000.0, 60000000000000000.0, 70000000000000000.0, 80000000000000000.0, 90000000000000000.0, 100000000000000000.0, 150000000000000000.0, 200000000000000000.0, 300000000000000000.0, 400000000000000000.0, 500000000000000000.0, 600000000000000000.0, 700000000000000000.0, 800000000000000000.0, 900000000000000000.0, 1000000000000000000.0, 1500000000000000000.0, 2000000000000000000.0, 3000000000000000000.0, 4000000000000000000.0, 5000000000000000000.0, 6000000000000000000.0, 7000000000000000000.0, 8000000000000000000.0, 9000000000000000000.0, 10000000000000000000.0, 15000000000000000000.0, 20000000000000000000.0, 30000000000000000000.0, 40000000000000000000.0, 50000000000000000000.0, 60000000000000000000.0, 70000000000000000000.0, 80000000000000000000.0, 90000000000000000000.0, 100000000000000000000.0, 150000000000000000000.0, 200000000000000000000.0, 300000000000000000000.0, 400000000000000000000.0, 500000000000000000000.0, 600000000000000000000.0, 700000000000000000000.0, 800000000000000000000.0, 900000000000000000000.0, 1000000000000000000000.0, 1500000000000000000000.0, 2000000000000000000000.0, 3000000000000000000000.0, 4000000000000000000000.0, 5000000000000000000000.0, 6000000000000000000000.0, 7000000000000000000000.0, 8000000000000000000000.0, 9000000000000000000000.0, 10000000000000000000000.0, 15000000000000000000000.0, 20000000000000000000000.0, 30000000000000000000000.0, 40000000000000000000000.0, 50000000000000000000000.0, 60000000000000000000000.0, 70000000000000000000000.0, 80000000000000000000000.0, 90000000000000000000000.0, 100000000000000000000000.0, 150000000000000000000000.0, 200000000000000000000000.0, 300000000000000000000000.0, 400000000000000000000000.0, 500000000000000000000000.0, 600000000000000000000000.0, 700000000000000000000000.0, 800000000000000000000000.0, 900000000000000000000000.0, 10000000

1

10

Journal of Management Education 36(7) 809-824

100

[illegible]

1000

100

Continued overleaf

BAPP INDUSTRIAL SUPPLIES (MANSFIELD) LIMITED

2496385

Other directorships of
B.M. Cook and P. McGraynor

BAPP Industrial Supplies Limited

"	"	" (Castleford) Limited
"	"	" (Huddersfield) Limited
"	"	" (Hull) Limited
"	"	" (Doncaster) Limited
"	"	" (Lancs) Limited
"	"	" (Preston) Limited

Close Gasket & Rubber Co. Limited

Crane's Precision Engineers (1987) Limited

Oakleaf Engineering Limited