

M

COMPANIES FORM No. 395

Particulars of a mortgage or charge

395

Please do not
write in
this margin

Pursuant to section 395 of the Companies Act 1985

Please complete
legibly, preferably
in black type, or
bold block lettering* insert full name
of company

To the Registrar of Companies

For official use

Company number

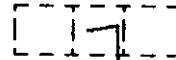

1644989

Name of company

* Sir Norman Foster & Partners Limited

Date of creation of the charge

19th June 1996

Description of the instrument (if any) creating or evidencing the charge (note 2)

Legal Charge dated 19th June 1996

Amount secured by the mortgage or charge

All monies and liabilities now or at any time hereafter due owing or incurred to the Bank by the Company in any way whatsoever.

Names and addresses of the mortgagees or persons entitled to the charge

Midland Bank plc, whose registered office is at Poultry, in the City of London.

Postcode

EC2P 2BX

Presentor's name address and
reference (if any):Stephenson Harwood
One St Pauls Churchyard
London EC4M 8ST
722/160/AG38665For official Use
Mortgage Section

Post room



Time critical reference

Short particulars of all the property mortgaged or charged

All that freehold property known as Riverside Three, Albert Wharf, Hester Road, London SW11 (Title no. SGL168517);

together with all fixtures and fittings now or at any time hereafter on the property; and

the benefits of all rights licences and the goodwill of the mortgagor in relation to the business from time to time carried on at the property.

Please do not write in this margin

Please complete legibly, preferably in black type, or bold block lettering

Particulars as to commission allowance or discount (note 3)

NIL

Signed

Stephenson Harwood

Date

20th June 1996

On behalf of ~~(company)~~ [mortgagee/chargee]†

† delete as appropriate

Notes

- 1 The original instrument (if any) creating or evidencing the charge, together with these prescribed particulars correctly completed must be delivered to the Registrar of Companies within 21 days after the date of creation of the charge (section 395). If the property is situated and the charge was created outside the United Kingdom delivery to the Registrar must be effected within 21 days after the date on which the instrument could in due course of post, and if dispatched with due diligence, have been received in the United Kingdom (section 398). A copy of the instrument creating the charge will be accepted where the property charged is situated and the charge was created outside the United Kingdom (section 398) and in such cases the copy must be verified to be a correct copy either by the company or by the person who has delivered or sent the copy to the registrar. The verification must be signed by or on behalf of the person giving the verification and where this is given by a body corporate it must be signed by an officer of that body. A verified copy will also be accepted where section 398(4) applies (property situate in Scotland or Northern Ireland) and Form No. 398 is submitted.
- 2 A description of the instrument, eg "Trust Deed", "Debenture", "Mortgage" or "Legal charge", etc, as the case may be, should be given.
- 3 In this section there should be inserted the amount or rate per cent. of the commission, allowance or discount (if any) paid or made either directly or indirectly by the company to any person in consideration of his;
 - (a) subscribing or agreeing to subscribe, whether absolutely or conditionally, or
 - (b) procuring or agreeing to procure subscriptions, whether absolute or conditional,for any of the debentures included in this return. The rate of interest payable under the terms of the debentures should not be entered.
- 4 If any of the spaces in this form provide insufficient space the particulars must be entered on the prescribed continuation sheet.

FILE COPY



CERTIFICATE OF THE REGISTRATION OF A MORTGAGE OR CHARGE

Pursuant to section 401(2) of the Companies Act 1985

COMPANY No. 01644989

THE REGISTRAR OF COMPANIES FOR ENGLAND AND WALES HEREBY CERTIFIES THAT A LEGAL CHARGE DATED THE 19th JUNE 1996 AND CREATED BY SIR NORMAN FOSTER AND PARTNERS LIMITED FOR SECURING ALL MONIES DUE OR TO BECOME DUE FROM THE COMPANY TO MIDLAND BANK PLC ON ANY ACCOUNT WHATSOEVER WAS REGISTERED PURSUANT TO CHAPTER 1 PART XII OF THE COMPANIES ACT 1985 ON THE 20th JUNE 1996.

GIVEN AT COMPANIES HOUSE, CARDIFF THE 24th JUNE 1996.

A handwritten signature in black ink, appearing to read 'A. J. Wakeham'.

A. J. WAKEHAM

for the Registrar of Companies

CA
24.6



C O M P A N I E S H O U S E

HC026B