

Return of allotments of shares issued for cash

Pursuant to section 52(1) of the Companies Act 1948 as amended by the Companies Act 1976 and part V of the Finance Act 1973

PUC2

Please do not write in this binding margin.

For official use

Company number

2131A

1585477

Please do not write in the space below. For Inland Revenue use only

Name of company

GREEN'S (WEST END)

Limited *

Please complete legibly, preferably in black type, or bold block lettering

*delete if inappropriate

†Distinguish between ordinary, preference, etc.

‡You are reminded of the fine(s) imposed on a company by virtue of section 47(7) of the Finance Act 1973 if the relative duty is not paid within one month of allotment

Description of shares†			ORDINARY
A Number allotted			19,858
B Nominal value of each	£	£	£1.00
C Total amount payable on each share (including premium if any)	£	£	£25.00
D Amount paid or due and payable on each share. (Take into account premium if any or part payments made)	£	£	£25.00
E Total amount paid or due and payable (A x D)			£496,450
F Capital duty payable on the higher of E or A x B at £1 per £100 or part of £100s			£ 4,965.00

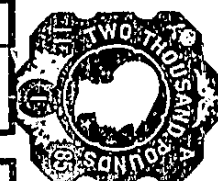
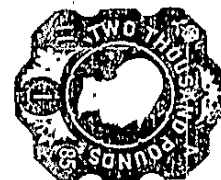

*delete if inappropriate

‡delete or complete as appropriate

Date(s) of allotment(s)

[made on the 20th NOVEMBER 1984]

[from the 10 to the 10]

The names, descriptions and addresses of the allottees should be given overleaf

If you are claiming credit or relief from capital duty under section 49(5) of the Finance Act 1973 a form No. PUC4 must be completed and attached to this form.

If you are claiming relief from capital duty under paragraph 9 or 14 of Schedule 10 of the Finance Act 1973, a letter to that effect should accompany this form.

Where shares are issued at a discount duty is payable on the total nominal value of the shares allotted.

This form should not be used for shares allotted by way of bonus - form PUC7 should be used instead.

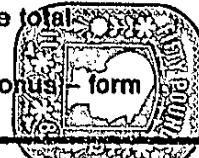

Presentor's name, address and reference (if any):

BAKER ROOKE
99 ALDWYCH
LONDON WC2B 4JY

Ref: N/375

For official use
Capital section

Postroom



Names, descriptions and addresses of the allottees

Please do not
write in this
binding margin.Please complete
legibly,
preferably in
black type, or
bold block
lettering

Name and description	Address	Number of shares allotted		
		Preference	Ordinary	Other kinds
RICHARD NICHOLSON	WOODCOTT HOUSE, WHITCHURCH HAMPSHIRE		800	
MONICA SHERRIFFE	GOADBY HALL MELTON MOWBRAY LEICESTERSHIRE		400	
ARTHUR TREE	BECKHAMPTON NR MARLBOROUGH WILTSHIRE		400	
PATRICK KOERFERER	ESTABLISSEMENT PARCOFI, P.O. BOX STRAND 95, 1211 GENEVA, SWITZERLAND		300	
TIMOTHY JONES	THE OLD RECTORY BERWICK, POLEGATE, EAST SUSSEX		640	
D.B.M. MAINTENANCE LTD	TETNALL HOUSE TETNALL STREET DUDLEY, W. MIDLANDS		200	
ROBERT SANGSTER	THE NUNNERY, DOUGLAS, ISLE OF MAN		1,600	
DUKE OF MARLBOROUGH	BLenheim PALACE WOODSTOCK, OXFORDSHIRE		100	
Total		c/f	4440	

Where the space given on this form is inadequate, continuation
sheets should be used and the number of sheets attached should
be indicated in the box opposite:

7

I hereby certify that the details entered on this form are correct.

Signed J. P. Sangster

[Director] [Secretary]†

Date 18.12.84delete as
appropriate

Return of allotments of shares issued for cash

Pursuant to section 52(1) of the Companies Act 1948 as amended by the Companies Act 1976 and part V of the Finance Act 1973

PUC2

Please do not write in this binding margin.

For official use

Company number

Please do not write in the space below. For inland Revenue use only

Please complete legibly, preferably in black type, or bold block lettering

Name of company

Limited*			

*delete if inappropriate

†Distinguish between ordinary, preference, etc.

§You are reminded of the fine(s) imposed on a company by virtue of section 47(7) of the Finance Act 1973 if the relative duty is not paid within one month of allotment

Description of shares†			
A Number allotted			
B Nominal value of each	£	£	£
C Total amount payable on each share (including premium if any)	£	£	£
D Amount paid or due and payable on each share. (Take into account premium if any or part payments made)	£	£	£
E Total amount paid or due and payable (A x D)	£		
F Capital duty payable on the higher of E or A x B at £1 per £100 or part of £100§	£		

*delete if inappropriate

†delete or complete as appropriate

Date(s) of allotment(s)
[made on the _____ 19____]*
[from the _____ 19____ to the _____ 19____]†
The names, descriptions and addresses of the allottees should be given overleaf

If you are claiming credit or relief from capital duty under section 49(5) of the Finance Act 1973 a form No. PUC4 must be completed and attached to this form.

☐

Please tick box if attached

If you are claiming relief from capital duty under paragraph 9 or 14 of Schedule 19 of the Finance Act 1973, a letter to that effect should accompany this form.

☐

Where shares are issued at a discount duty is payable on the total nominal value of the shares allotted.

This form should not be used for shares allotted by way of bonus – form PUC7 should be used instead.

Presenter's name, address and reference (if any):

For official use
Capital section

Post room



CONTINUATION SHEET NO. 7

Names, descriptions and addresses of the allottees

Please do not write in this binding margin.



Please complete legibly, preferably in black type, or bold block lettering

Name and description	Address	Number of shares allotted		
		Preference	Ordinary	Other kinds
FRANK BURTON	UPLANDS OXSHOTT, SURREY		400	
IAN BERKELEY CHURCH	TURWESTON HOUSE NR BRACKLEY NORTHANTS		200	
VIGRA SA	LAMBARD ODIER & CIE GENEVA, SWITZERLAND		320	
A. JOHN HODGINS	WALWYN STODGELL COCHRAN MURRAY LTD 21ST FLOOR, ROYAL CENTRE P.O. BOX 11171 1055 WEST GEORGIA ST. VANCOUVER BRITISH COLUMBIA V6E 3P1		320	
ANTHONY SPEELMAN	175 PICCADILLY LONDON W1		640	
LORD VESTY	STOWELL PARK NORTHLEACH NR CHELTENHAM GLOUCESTERSHIRE		1250	
HAZLETON	MRS V. DUFFIELD 14 CHEYNE WALK LONDON SW3		1440	
Total			19858	

Where the space given on this form is inadequate, continuation sheets should be used and the number of sheets attached should be indicated in the box opposite:

I hereby certify that the details entered on this form are correct.

Signed [Signature]

[Director] [Secretary]†

Date 18.12.84

delete as appropriate

Return of allotments of shares issued for cash

Pursuant to section 52(1) of the Companies Act 1948 as amended by the Companies Act 1976 and part V of the Finance Act 1973

PUC2

Please do not write in this binding margin.

For official use

Company number

Please do not write in the space below. For Inland Revenue use only

Name of company

Limited*			

Please complete legibly, preferably in black type, or bold block lettering

*delete if inappropriate

†Distinguish between ordinary, preference, etc.

§You are reminded of the fine(s) imposed on a company by virtue of section 47(7) of the Finance Act 1973 if the relative duty is not paid within one month of allotment

*delete if inappropriate

†delete or complete as appropriate

Description of shares†			
A Number allotted			
B Nominal value of each	£	£	£
C Total amount payable on each share (including premium if any)	£	£	£
D Amount paid or due and payable on each share. (Take into account premium if any or part payments made)	£	£	£
E Total amount paid or due and payable (A x D)	£		
F Capital duty payable on the higher of E or A x B at £1 per £100 or part of £100§	£		

Date(s) of allotment(s)	
[made on the _____ 19____]*	
[from the _____ 19____ to the _____ 19____]†	
The names, descriptions and addresses of the allottees should be given overleaf	

If you are claiming credit or relief from capital duty under section 49(5) of the Finance Act 1973 a form No. PUC4 must be completed and attached to this form.

☐ Please tick box if attached

If you are claiming relief from capital duty under paragraph 9 or 14 of Schedule 19 of the Finance Act 1973, a letter to that effect should accompany this form.

☐

Where shares are issued at a discount duty is payable on the total nominal value of the shares allotted.

This form should not be used for shares allotted by way of bonus - form PUC7 should be used instead.

Presenter's name, address and reference (if any):

For official use
Capital section

Postroom



CONTINUATION SHEET NO. 6

Names, descriptions and addresses of the allottees

Name and description	Address	Number of shares allotted		
		Preference	Ordinary	Other kinds
SARAH EASON	LAING & CRUICKSHANK		40	
	PIERCY HOUSE			
	COPTHALL AVENUE			
	LONDON EC2			
L. JUDD ESQ.	36 JOHN STREET		100	
	LONDON WC1 2BH			
SARAH HAMILTON WEST	REMHAM HALL		200	
	HENLEY ON THAMES,			
	OXFORDSHIRE			
JOHN WEST	36 JOHN STREET		200	
	LONDON WC1 2BH			
NICHOLAS ROYDS	10 OLD BURLINGTON ST.		100	
	LONDON W1			
NELSON DOUBLEDAY	245 PARK AVENUE		100	
	NEW YORK			
	NY 10167, USA			
TIMOTHY HOARE	24 SMITH STREET		200	
	LONDON SW7			
FRANCIS NORTHCOTT	HOLLY HOUSE		200	
	5 SEYMOUR WALK			
	LONDON SW10			
ANTHONY BODIE	14 YORK TERRACE WEST		640	
	LONDON NW1			
Total		c/f	15288	

Please do not write in this binding margin.



Please complete legibly, preferably in black type, or bold block lettering

Where the space given on this form is inadequate, continuation sheets should be used and the number of sheets attached should be indicated in the box opposite:

I hereby certify that the details entered on this form are correct.

Signed *John P. Smith* [Director] [Secretary]†Date 18.12.84

delete as appropriate

G**Return of allotments of
shares issued for cash**Pursuant to section 52(1) of the Companies Act 1948
as amended by the Companies Act 1976 and part V
of the Finance Act 1973**PUC2**Please do not
write in this
binding margin.

For official use

Company number

Please do not write in
the space below.
For Inland Revenue
use onlyPlease complete
legibly, preferably
in black type, or
bold block lettering

Name of company

Limited*

*delete if
inappropriate†Distinguish
between
ordinary,
preference, etc.§You are
reminded of the
fine(s) imposed
on a company by
virtue of section
47(7) of the
Finance Act 1973
if the relative
duty is not paid
within one month
of allotment

Description of shares†

A Number allotted

B Nominal value of each

C Total amount payable on each share
(including premium if any)D Amount paid or due and payable on each
share. (Take into account premium if any or
part payments made)

E Total amount paid or due and payable (A x D)

F Capital duty payable on the higher of E or A x B at £1 per £100
or part of £100§*delete if
inappropriate†delete or complete
as appropriate

Date(s) of allotment(s)

[made on the _____ 19_____]*

[from the _____ 19____ to the _____ 19____]†

The names, descriptions and addresses of the allottees should be given
overleafIf you are claiming credit or relief from capital duty under section 49(5) of
the Finance Act 1973 a form No. PUC4 must be completed and attached
to this form.If you are claiming relief from capital duty under paragraph 9 or 14 of
Schedule 19 of the Finance Act 1973, a letter to that effect should
accompany this form.Where shares are issued at a discount duty is payable on the total
nominal value of the shares allotted.This form should not be used for shares allotted by way of bonus – form
PUC7 should be used instead.Please tick box
if attachedPresenter's name, address and
reference (if any):For official use
Capital section

Postroom



Names, descriptions and addresses of the allottees

Please do not
write in this
binding margin.

Name and description	Address	Number of shares allotted		
		Preference	Ordinary	Other kinds
SIMON PARKER BOWLES	36 DUKE STREET		28	
	ST JAMES'S			
	LONDON SW11			
PIERR CHAMOREL	BEARBULL SA		200	
	4 RUE BARTHOLOMI			
	1204 GENEVA			
	SWITZERLAND			
DIANA ALUN DE	12 ABINGDON VILLAS		100	
COURCEY-IRELAND	LONDON W8 6BX			
NICHOLAS DE	12 ABINGDON VILLAS		100	
COURCEY-IRELAND	LONDON W8 6BX			
COLIN WILLS	12 CAMPDEN HILL SQ.		100	
	LONDON W8 7LB			
DAVID FLETCHER	FLETCHER KING		200	
	STRATTON HOUSE			
	STRATTON STREET			
	LONDON W1			
GARTH MILNE	24 MALBROOK ROAD		400	
	PUTNEY, LONDON SW15			
TIMOTHY HORLEY	5 TOWER STREET		50	
	CRICKHOWELL, POWYS			
	WALES			
ROGER DOSSEY	BRAMLEY, FLAT 7		50	
	28 KENSINGTON PARK RD			
	LONDON W11			
Total		c/f	13508	

Please complete
legibly,
preferably in
black type, or
bold black
lettering

Where the space given on this form is inadequate, continuation sheets should be used and the number of sheets attached should be indicated in the box opposite:

I hereby certify that the details entered on this form are correct.

Signed J. P. Bowles [Director] [Secretary]† Date 18.12.84

delete as
appropriate

Return of allotments of shares issued for cash

Pursuant to section 52(1) of the Companies Act 1948 as amended by the Companies Act 1976 and part V of the Finance Act 1973

PUC2

Please do not write in this binding margin.

Please complete legibly, preferably in black type, or bold block lettering.

*delete if inappropriate

†Distinguish between ordinary, preference, etc.

‡You are reminded of the fine(s) imposed on a company by virtue of section 47(7) of the Finance Act 1973 if the relative duty is not paid within one month of allotment

*delete if inappropriate

†delete or complete as appropriate

For official use

Company number

Please do not write in the space below. For Inland Revenue use only

Name of company

Limited *			

Description of shares†

A Number allotted

B Nominal value of each

C Total amount payable on each share (including premium if any)

D Amount paid or due and payable on each share. (Take into account premium if any or part payments made)

E Total amount paid or due and payable (A x D)

F Capital duty payable on the higher of E or A x B at £1 per £100 or part of £100‡

Date(s) of allotment(s)

[made on the _____ 19____] *

[from the _____ 19____ to the _____ 19____] ‡

The names, descriptions and addresses of the allottees should be given overleaf

If you are claiming credit or relief from capital duty under section 49(5) of the Finance Act 1973 a form No. PUC4 must be completed and attached to this form.

If you are claiming relief from capital duty under paragraph 9 or 14 of Schedule 19 of the Finance Act 1973, a letter to that effect should accompany this form.

Where shares are issued at a discount duty is payable on the total nominal value of the shares allotted.

This form should not be used for shares allotted by way of bonus – form PUC7 should be used instead.

Please tick box if attached

Presenter's name, address and reference (if any):

For official use
Capital section

Post room



Names, descriptions and addresses of the allottees

Please do not
write in this
binding margin.Please complete
legibly,
preferably in
black type, or
bold black
lettering

Name and description	Address	Number of shares allotted		
		Preference	Ordinary	Other kinds
C. NICHOLAS POTTER	HORSESHOE ROAD		400	
	MILL NECK			
	NEW YORK 11765			
	USA:			
BIRCHIN LANE	D.U.N. ACCOUNT		400	
NOMINEES LTD	67 LOMBARD STREET			
	LONDON EC3			
BRIAN NICHOLSON	MARLER INTERNATIONAL		100	
	LTD			
	14 GROSVENOR PLACE			
	LONDON SW1X 7HH			
MASELLAZ INVEST-	P.O. BOX 236		200	
MENTS LTD	EQUITY & LAW HOUSE			
	LA MOTTE STREET			
	ST HELIER, JERSEY			
EARL OF ARRAN	CROCKER END HOUSE		200	
	NETTLEBED			
	OXFORDSHIRE			
NICHOLAS BLAIR	41 SOUTHWOOD PARK		200	
	HIGHGATE			
	LONDON N6			
WILLIAM EASON	LAING & CRUICKSHANK		60	
	PIERCY HOUSE			
	COPTHALL AVENUE			
	LONDON EC2			
Total		c/f	11980	

Where the space given on this form is inadequate, continuation sheets should be used and the number of sheets attached should be indicated in the box opposite:

I hereby certify that the details entered on this form are correct.

Signed John Park Jones [Director] [Secretary]† Date 19.12.84

delete as
appropriate

G**Return of allotments of shares issued for cash**

Pursuant to section 52(1) of the Companies Act 1948 as amended by the Companies Act 1976 and part V of the Finance Act 1973

PUC2

Please do not write in this binding margin.

Please complete legibly, preferably in block type, or bold block lettering

*delete if inappropriate

†Distinguish between ordinary, preference, etc.

§You are reminded of the fine(s) imposed on a company by virtue of section 47(7) of the Finance Act 1973 if the relative duty is not paid within one month of allotment

*delete if inappropriate

†delete or complete as appropriate

For official use Company number

--	--	--	--

--

Please do not write in the space below. For Inland Revenue use only

Name of company

Limited *

Description of shares†			
A Number allotted			
B Nominal value of each	£	£	£
C Total amount payable on each share (including premium if any)	£	£	£
D Amount paid or due and payable on each share. (Take into account premium if any or part payments made)	£	£	£
E Total amount paid or due and payable (A x D)	£		
F Capital duty payable on the higher of E or A x B at £1 per £100 or part of £100§	£		

Date(s) of allotment(s)
[made on the _____ 19____]*
[from the _____ 19____ to the _____ 19____]†
The names, descriptions and addresses of the allottees should be given overleaf

If you are claiming credit or relief from capital duty under section 49(5) of the Finance Act 1973 a form No. PUC4 must be completed and attached to this form.

☐

Please tick box if attached

If you are claiming relief from capital duty under paragraph 9 or 14 of Schedule 19 of the Finance Act 1973, a letter to that effect should accompany this form.

☐

Where shares are issued at a discount duty is payable on the total nominal value of the shares allotted.

This form should not be used for shares allotted by way of bonus – form PUC7 should be used instead.

Presentor's name, address and reference (if any):

For official use
Capital section

Post room



Names, descriptions and addresses of the allottees

Please do not
write in this
binding margin.Please complete
legibly,
preferably in
black type, or
bold block
lettering

Name and description	Address	Number of shares allotted		
		Preference	Ordinary	Other kinds
JOHN PAGET	R.K. HARRISON & CO.		200	
	3RD FLOOR			
	DUNSTER HOUSE			
	17-21 MARK LANE			
	LONDON EC3R 7AR			
MARQUESS OF TAVISTOCK			800	
	WOBURN ABBEY			
	WOBURN			
	BEDFORDSHIRE MK43			
	OTP			
JACK RUBINS	34 NORTHWICK CIRCLE		200	
	KENTON, HARROW			
	MIDDLESEX			
SIR IAN GILMOUR	A.C. GILMOUR ESQ.		200	
	ENERGY FINANCE &			
	GENERAL TRUST			
	HOLDINGS PLC			
	DAUNTSEY HOUSE			
	FREDERICKS PLACE			
	OLD JEWRY			
	LONDON EC2R 8HN			
VIDAL SASSOON	A.C. GILMOUR ESQ.		1000	
	ENERGY FINANCIAL &			
	GENERAL TRUST			
	HOLDINGS PLC			
	DAUNTSEY HOUSE			
	FREDERICKS PLACE			
	OLD JEWRY			
	LONDON EC2R 8HN			
Total		c/f	10420	

Where the space given on this form is inadequate, continuation sheets should be used and the number of sheets attached should be indicated in the box opposite:

I hereby certify that the details entered on this form are correct.

Signed Frank Fowler [Director] [Secretary] ‡ Date 18.12.84

delete as
appropriate



Return of allotments of shares issued for cash

Form No. PUC2 (revised)

PUC2

Pursuant to section 52(1) of the Companies Act 1948 as amended by the Companies Act 1976 and part V of the Finance Act 1973

Please do not write in this binding margin.

Please complete legibly, preferably in black type, or bold black lettering

For official use

Company number

Please do not write in the space below. For J. and Revenue use only

Name of company

Limited *

Description of shares†

A Number allotted

B Nominal value of each

C Total amount payable on each share (Including premium if any)

D Amount paid or due and payable on each share. (Take into account premium if any or part payments made)

E Total amount paid or due and payable (A x D)

F Capital duty payable on the higher of E or A x B at £1 per £100 or part of £100

Date(s) of allotment(s)

[made on the _____ 19_____] *

[from the _____ 19____ to the _____ 19____] ‡

The names, descriptions and addresses of the allottees should be given overleaf

If you are claiming credit or relief from capital duty under section 49(5) of the Finance Act 1973 a form No. PUC4 must be completed and attached to this form.

If you are claiming relief from capital duty under paragraph 9 or 14 of Schedule 19 of the Finance Act 1973, a letter to that effect should accompany this form.

Where shares are issued at a discount duty is payable on the total nominal value of the shares allotted.

This form should not be used for shares allotted by way of bonus - form PUC7 should be used instead.

Presenter's name, address and reference (if any):

For official use
Capital section

Post room



Names, descriptions and addresses of the allottees

Please do not
write in this
binding margin.Please complete
legibly,
preferably in
black type, or
bold block
lettering

Name and description	Address	Number of shares allotted		
		Preference	Ordinary	Other kinds
BRITISH CAR	EXPEDIER HOUSE		200	
AUCTIONS LTD	PORTSMOUTH ROAD			
	HINDHEAD			
	SURREY GU26 6TJ			
SIR DERMOT DE	14 MOORFIELDS HIGH-		40	
TRAFFORD BT	WALK			
	LONDON EC2Y 9BS			
CULLUM McALPINE	COLD ASHTON MANOR		200	
	CHIPPENHAM			
	WILTSHIRE			
PACQUERETTE LTD	LAWN HOUSE		40	
	CASTLETON			
	ISLE OF MAN			
MARY PARAVICINI	NORTH LODGE FARM		50	
	WARFIELD, BRACKNELL			
	BERKSHIRE RG12 2JB			
ROBIN STORMONT -	21 PARADISE WALK		200	
DARLING	LONDON SW3			
ANDREW SCOTT	SHELLEY HALL		200	
	IPSWICH, SUFFOLK			
HUGH SYKES	23 ASTALL STREET		400	
	LONDON SW3			
DAVID PAGET	IBSTOCK CLOSE		200	
	LITTLE TEW			
	OXFORDSHIRE			
Total		c/f	8020	

Where the space given on this form is inadequate, continuation sheets should be used and the number of sheets attached should be indicated in the box opposite:

I hereby certify that the details entered on this form are correct.

Signed *John Barker* [Director] [Secretary]† Date 18.12.84

delete as
appropriate

Return of allotments of shares issued for cash

Pursuant to section 52(1) of the Companies Act 1948 as amended by the Companies Act 1976 and part V of the Finance Act 1973

PUC2

Please do not write in this binding margin.

Please complete legibly, preferably in black type, or bold block lettering

*delete if inappropriate

†Distinguish between ordinary, preference, etc.

§You are reminded of the fine(s) imposed on a company by virtue of section 47(7) of the Finance Act 1973 if the relative duty is not paid within one month of allotment

*delete if inappropriate

†delete or complete as appropriate

For official use

Company number

Please do not write in the space below. For Inland Revenue use only

Name of company

Limited *			

Description of shares†			
A Number allotted			
B Nominal value of each	£	£	£
C Total amount payable on each share (Including premium if any)	£	£	£
D Amount paid or due and payable on each share. (Take into account premium if any or part payments made)	£	£	£
E Total amount paid or due and payable (A x D)	£		
F Capital duty payable on the higher of E or A x B at £1 per £100 or part of £100§	£		

Date(s) of allotment(s)

[made on the _____ 19____] *

[from the _____ 19____ to the _____ 19____] ‡

The names, descriptions and addresses of the allottees should be given overleaf

If you are claiming credit or relief from capital duty under section 49(5) of the Finance Act 1973 a form No. PUC4 must be completed and attached to this form.

If you are claiming relief from capital duty under paragraph 9 or 14 of Schedule 19 of the Finance Act 1973, a letter to that effect should accompany this form.

Where shares are issued at a discount duty is payable on the total nominal value of the shares allotted.

This form should not be used for shares allotted by way of bonus - form PUC7 should be used instead.

Presenter's name, address and reference (if any):

For official use
Capital section

Postroom



Names, descriptions and addresses of the allottees

Name and description	Address	Number of shares allotted		
		Preference	Ordinary	Other kinds
MRS CLARE MORPURGO	BILMES FINANCIAL MANAGEMENT 34 BROOK STREET MAYFAIR LONDON W1Y 2AE		400	
MISS ANNA LANE	BILMES FINANCIAL MANAGEMENT 34 BROOK STREET MAYFAIR LONDON W1Y 2AE		600	
NICHOLAS PARAVICINI	NORTH LODGE FARM WARFIELD NR BRACKNELL BERKSHIRE RG12 2JB		50	
MAX HASTINGS	GUILSBOROUGH LODGE GUILSBOROUGH NORTHANTS		200	
ALEXANDER INGLEBY- MACKENZIE	2 GROVE END ROAD ST JOHN'S WOOD LONDON NW8		200	
DAVID ANDERSON	10 ST JAMES'S CHAMBERS RYDER STREET LONDON SW1Y 6QA		200	
ARBURY HEATING & MECHANICAL SERVICES LTD	TETNALL HOUSE TETNALL STREET DUDLEY, W. MIDLANDS		200	
SIR WILLIAM POTTER	GPO BOX 1658 N MELBOURNE 3001 AUSTRALIA		200	
Total		c/f	6490	

Please do not
write in this
binding margin.

Please complete
legibly,
preferably in
black type, or
bold block
lettering

Where the space given on this form is inadequate, continuation sheets should be used and the number of sheets attached should be indicated in the box opposite:

I hereby certify that the details entered on this form are correct.

Signed John P. Jones [Director] [Secretary]† Date 18.12.84 delete as appropriate