



Companies House

— for the record —

Company Name

**AEGON INVESTMENT
MANAGEMENT UK LTD.**

Company Type

**Private Company Limited By
Shares**

Company Number

SC212159

Information extracted from
Companies House records on
24th September 2002

363s Annual Return

- > Please check the details printed in blue on this statement.
- > If any details are wrong, strike them through and write the correct details in the "Amended details" column.
- > Please use black pen and write in capitals.

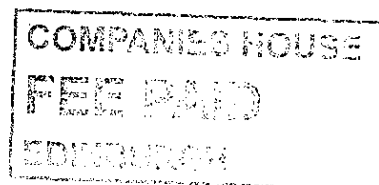

Section 1: Company details



Ref: SC212159/03/10

	Current details	Amended details																
> Registered Office Address <i>If any of the details are wrong, strike them through and fill in the correct details in the "Amended details" column.</i>	Aegon House Edinburgh Park Edinburgh EH12 9SA	Address _____ _____ _____ UK Postcode _ _ _ _ _																
> Register of Members <i>If any of the details are wrong, strike them through and fill in the correct details in the "Amended details" column.</i>	Address where the Register is held At Registered Office	Address _____ _____ _____ UK Postcode _ _ _ _ _																
> Register of Debenture Holders <i>If any of the details are wrong, strike them through and fill in the correct details in the "Amended details" column.</i>	Not Applicable	Address _____ _____ _____ UK Postcode _ _ _ _ _																
> Principal Business Activities <i>If any of the details are wrong, strike them through and fill in the correct details in the "Amended details" column.</i>	<table border="1"> <thead> <tr> <th>SIC Code</th> <th>Description</th> </tr> </thead> <tbody> <tr> <td>6523</td> <td>Other financial intermediation</td> </tr> </tbody> </table>	SIC Code	Description	6523	Other financial intermediation	<table border="1"> <thead> <tr> <th>SIC CODE</th> <th>Description</th> </tr> </thead> <tbody> <tr><td>_____</td><td>_____</td></tr> <tr><td>_____</td><td>_____</td></tr> <tr><td>_____</td><td>_____</td></tr> <tr><td>_____</td><td>_____</td></tr> <tr><td>_____</td><td>_____</td></tr> </tbody> </table>	SIC CODE	Description	_____	_____	_____	_____	_____	_____	_____	_____	_____	_____
SIC Code	Description																	
6523	Other financial intermediation																	
SIC CODE	Description																	
_____	_____																	
_____	_____																	
_____	_____																	
_____	_____																	
_____	_____																	
> Please enter additional principal activity code(s) in "Amended details" column. See notes for guidance for list of activity codes.																		

Section 2: Details of Officers of the Company

	Current details	Amended details
> Company Secretary <i>If any of the details for this person are wrong, strike them through and fill in the correct details in the "Amended details" column.</i> <i>Particulars of a new Company Secretary must be notified on form 288.</i>	Name Ian Gordon YOUNG MA LLB Address 30 Lennox Row Edinburgh Midlothian EH5 3LT	Name <hr/> <input type="checkbox"/> Tick this box if this address is a service address for the beneficiary of a Confidentiality Order granted under section 723B of the Companies Act 1985. Address <hr/> <hr/> <hr/> UK Postcode _ _ _ _ _ Date of change _ _ / _ _ / _ _ _ _ Date Ian Gordon YOUNG MA LLB ceased to be secretary (if applicable) _ _ / _ _ / _ _ _ _
> Director <i>If any of the details for this person are wrong, strike them through and fill in the correct details in the "Amended details" column.</i> <i>Particulars of a new Director must be notified on form 288.</i>	Name Jonathan Mark BENNETT BA HONS Address 17 Westbourne Gardens Hyndland Glasgow Scotland G12 9XD Date of birth 14/05/1959 Nationality British Occupation Director, Retail Funds	Name <hr/> <input type="checkbox"/> Tick this box if this address is a service address for the beneficiary of a Confidentiality Order granted under section 723B of the Companies Act 1985. Address <hr/> <hr/> <hr/> UK Postcode _ _ _ _ _ Date of birth _ _ / _ _ / _ _ _ _ Nationality _____ Occupation _____ Date of change _ _ / _ _ / _ _ _ _ Date Jonathan Mark BENNETT BA HONS ceased to be director (if applicable) _ _ / _ _ / _ _ _ _

	Current details	Amended details
> Director <i>If any of the details for this person are wrong, strike them through and fill in the correct details in the "Amended details" column.</i> <i>Particulars of a new Director must be notified on form 288.</i>	Name Colin BLACK Address 12 East Barnton Avenue Edinburgh EH4 6AQ Date of birth 24/04/1964 Nationality British Occupation Investment Actuary	Name <input type="checkbox"/> Tick this box if this address is a service address for the beneficiary of a Confidentiality Order granted under section 723B of the Companies Act 1985. Address UK Postcode _ _ _ _ _ Date of birth _ _ / _ _ / _ _ _ _ Nationality _____ Occupation <u>DIRECTOR, INSURED BUSINESS</u> Date of change _ _ / _ _ / _ _ _ _ Date Colin BLACK ceased to be director (if applicable) _ _ / _ _ / _ _ _ _
> Director <i>If any of the details for this person are wrong, strike them through and fill in the correct details in the "Amended details" column.</i> <i>Particulars of a new Director must be notified on form 288.</i>	Name Michael David CRASTON BA (HONS) Address Birkenwood Farm Kippen Stirlingshire FK8 3JH Date of birth 11/10/1958 Nationality British Occupation Director, Institutional Business	Name <input type="checkbox"/> Tick this box if this address is a service address for the beneficiary of a Confidentiality Order granted under section 723B of the Companies Act 1985. Address UK Postcode _ _ _ _ _ Date of birth _ _ / _ _ / _ _ _ _ Nationality _____ Occupation _____ Date of change _ _ / _ _ / _ _ _ _ Date Michael David CRASTON BA (HONS) ceased to be director (if applicable) _ _ / _ _ / _ _ _ _

	Current details	Amended details
> Director <i>If any of the details for this person are wrong, strike them through and fill in the correct details in the "Amended details" column.</i> <i>Particulars of a new Director must be notified on form 288.</i>	Name Christophe Claude FERRAND DESCF, MABA Address The Parsonage Dunmore Park Airth FK2 8LU Date of birth 20/07/1966 Nationality French Occupation Director, Securities Management	Name <hr/> <input type="checkbox"/> Tick this box if this address is a service address for the beneficiary of a Confidentiality Order granted under section 723B of the Companies Act 1985. Address <hr/> <hr/> <hr/> UK Postcode _ _ _ _ _ Date of birth _ _ / _ _ / _ _ _ _ Nationality _____ Occupation _____ Date of change _ _ / _ _ / _ _ _ _ Date Christophe Claude FERRAND DESCF, MABA ceased to be director (if applicable) _ _ / _ _ / _ _ _ _
> Director <i>If any of the details for this person are wrong, strike them through and fill in the correct details in the "Amended details" column.</i> <i>Particulars of a new Director must be notified on form 288.</i>	Name Gillian Wendy HAY Address Ormiston House Kirknewton Midlothian EH27 8DQ Date of birth 02/08/1961 Nationality British Occupation Chief Investment Officer	Name <hr/> <input type="checkbox"/> Tick this box if this address is a service address for the beneficiary of a Confidentiality Order granted under section 723B of the Companies Act 1985. Address <hr/> <hr/> <hr/> UK Postcode _ _ _ _ _ Date of birth _ _ / _ _ / _ _ _ _ Nationality _____ Occupation _____ Date of change _ _ / _ _ / _ _ _ _ Date Gillian Wendy HAY ceased to be director (if applicable) _ _ / _ _ / _ _ _ _

	Current details	Amended details
> Director If any of the details for this person are wrong, strike them through and fill in the correct details in the "Amended details" column. Particulars of a new Director must be notified on form 288.	Name Susan HETRICK BSC MA PHD Address 99 Redston Road Crouch End London N8 7HG Date of birth 20/08/1961 Nationality British Occupation Director, Human Resources	Name SUSAN ROSE HETRICK <input type="checkbox"/> Tick this box if this address is a service address for the beneficiary of a Confidentiality Order granted under section 723B of the Companies Act 1985. Address _____ _____ _____ UK Postcode _ _ _ _ _ Date of birth _ _ / _ _ / _ _ _ _ Nationality _____ Occupation _____ Date of change _ _ / _ _ / _ _ _ _ Date Susan HETRICK BSC MA PHD ceased to be director (if applicable) _ _ / _ _ / _ _ _ _
> Director If any of the details for this person are wrong, strike them through and fill in the correct details in the "Amended details" column. Particulars of a new Director must be notified on form 288.	Name Colin MCLATCHIE Address 118 Leathwaite Road London SW11 6RR Date of birth 23/06/1955 Nationality British Occupation Chief Operating Officer	Name _____ <input type="checkbox"/> Tick this box if this address is a service address for the beneficiary of a Confidentiality Order granted under section 723B of the Companies Act 1985. Address 49 ANN STREET EDINBURGH _____ _____ UK Postcode EH4 _ _ 1PL Date of birth _ _ / _ _ / _ _ _ _ Nationality _____ Occupation MANAGING DIRECTOR Date of change _ _ / _ _ / _ _ _ _ Date Colin MCLATCHIE ceased to be director (if applicable) _ _ / _ _ / _ _ _ _

> **Director**

If any of the details for this person are wrong, strike them through and fill in the correct details in the "Amended details" column.

Particulars of a new Director must be notified on form 288.

Current details

Name
Philip John George SMITH

Address
37 Knowesley Park
Gateside Road
Haddington
East Lothian
EH41 3TB

Date of birth 11/06/1961

Nationality British

Occupation Finance Director

Amended details

Name

☐

Tick this box if this address is a service address for the beneficiary of a Confidentiality Order granted under section 723B of the Companies Act 1985.

Address

UK Postcode _ _ _ _ _

Date of birth _ _ / _ _ / _ _ _ _

Nationality _ _ _ _ _

Occupation _ _ _ _ _

Date of change _ _ / _ _ / _ _ _ _

Date Philip John George SMITH ceased to be director (if applicable)

_ _ / _ _ / _ _ _ _

	Current details	Amended details
> Issued Share Capital <i>This table shows the total number of shares that have been issued by your company and their Nominal Value. If any of the details are wrong, please fill in the correct details.</i>	Class of share Ordinary Nominal value of each share £1.00 Number of shares issued 2 Aggregate Nominal Value of issued shares £2.00	Class of share Nominal value of each share Number of shares issued Aggregate Nominal Value of issued shares
> Total shares issued and value <i>If any of the details are wrong, strike them through and fill in the correct details in the "Amended details" column.</i>	Total number of shares issued 2 Total Nominal value of shares issued £2.00	Total number of shares issued Total Nominal value of shares issued
> At the date of this Annual Return, if the company has altered or changed its share capital in any way or allotted new shares, please refer to the guidance notes for details of the appropriate form that should be sent with this Annual Return. Annual return guidance notes are available on the Companies House web site at www.companieshouse.gov.uk or by ringing 0870 3333636.		

Section 4: Details of Shareholders

- > The details we hold on your company's shareholders and their shareholdings are printed below. These are based on your last Annual Return.
- > If any details have changed, or if any shares have been transferred, please fill in the details in the "Amended details" or "Shares transferred" column.
- > Please give details of any other shareholders in Section 5.

Current details			Amended details		Shares transferred		
>	Shareholder Name AEGON ASSET MANAGEMENT UK PLC		Name		Shares transferred by AEGON ASSET MANAGEMENT UK PLC		
	Address Aegon House Edinburgh Park Edinburgh EH12 9SA		Address				
			UK Postcode				
Shares held Class Ordinary		Number 2	Class	Number	Class	Number	Date of transfer
							--/--/----
							--/--/----

Section 5: Details of Other Shareholders

- > Please fill in details of any persons or corporate bodies who are shareholders of the company at the date of this return, but whose details are not printed in Section 4.
- > Also, provide the details of any persons who became but have ceased to be shareholders of the company since the date of the last annual return.
- > For jointly held shares please list those joint shareholders consecutively on the form. If a joint shareholder also holds shares in their own right, list that holding separately.
- > Please copy this page if there is not enough space to enter all the company's other shareholders.

Shareholders details	Class and number of shares or amount of stock held	Class and number of shares or amount of stock transferred (If appropriate)	Date of registration of transfer (If appropriate)
Name _____ Address _____ _____ _____ UK Postcode _ _ _ _ _			
Name _____ Address _____ _____ _____ UK Postcode _ _ _ _ _			
Name _____ Address _____ _____ _____ UK Postcode _ _ _ _ _			
Name _____ Address _____ _____ _____ UK Postcode _ _ _ _ _			



Companies House

— for the record —

363s Annual Return Declaration

- > When you have checked all the sections of this form, please complete this page and sign the declaration below.
- > If you want to change the made up date of this annual return, please complete 2 below.

1. Declaration

- ☒ I confirm that the details in this annual return are correct as at the made-up-date (shown at 2 below). I enclose the filing fee of £15.

Signature

[Signature]
(Director / Secretary)

Date

16/10/2002

This date must not be earlier than the return date at 2 below

What to do now

Complete this page then send the whole of the Annual Return and the declaration to the address shown at 4 below.

2. Date of this return

- ☐ This AR is made up to
16/10/2002

If you are making this return up to an earlier date, please give the date here

___ / ___ / ____

Note: The form must be delivered to CH within 28 days of this date

3. Date of next return

- ☐ If you wish to change your next return to a date earlier than **16th October 2003** please give the new date here:

___ / ___ / ____

4. Where to send this form

- ☐ Please return this form to:
Registrar of Companies
Companies House
37 Castle Terrace
Edinburgh EH1 2EB

Have you enclosed the filing fee with the company number written on the reverse of the cheque?

Cheque



Postal Order



Cheque / Postal Order
Number _____

(Please complete as appropriate)

Contact Address

You do not have to give any contact information below, but if you do, it will help Companies House to contact you if there is a query on the form. The contact information that you give will be visible to searchers of the public record.

Contact Name

A FALCONER

Telephone number *inc code*

Address

GROUP LEGAL, AECON UK

DX number *if applicable*

AECON HOUSE, EDINBURGH

DX exchange

PARK, EDINBURGH

Postcode

EH12 9XX