



Companies House

for the record

Company Name

**AEGON INVESTMENT
MANAGEMENT UK LTD.**

Company Type

**Private Company Limited By
Shares**

Company Number

SC212159

Information extracted from
Companies House records on
28th September 2001

363s Annual Return

- > Please check the details printed in blue on this statement
- > If any details are wrong, strike them through and write the correct details in the "Amended details" column.
- > Please use black pen and write in capital

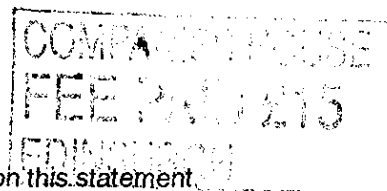

SCT SQT0L5EF 1442
COMPANIES HOUSE 01/11/01
COMPANIES HOUSE

Section 1: Company details

Ref: SC212159/01/01

	Current details	Amended details												
<p>> Registered Office Address</p> <p><i>If any of the details are wrong, strike them through and fill in the correct details in the "Amended details" column.</i></p>	<p>Aegon House Edinburgh Park Edinburgh EH12 9SA</p>	<p>Address</p> <p>_____</p> <p>_____</p> <p>_____</p> <p>UK Postcode _ _ _ _ _</p>												
<p>> Register of Members</p> <p><i>If any of the details are wrong, strike them through and fill in the correct details in the "Amended details" column.</i></p>	<p>Address where the Register is held</p> <p>At Registered Office</p>	<p>Address</p> <p>_____</p> <p>_____</p> <p>_____</p> <p>UK Postcode _ _ _ _ _</p>												
<p>> Register of Debenture Holders</p> <p><i>If any of the details are wrong, strike them through and fill in the correct details in the "Amended details" column.</i></p>	<p>Not Applicable</p>	<p>Address</p> <p>_____</p> <p>_____</p> <p>_____</p> <p>UK Postcode _ _ _ _ _</p>												
<p>> Principal Business Activities</p> <p><i>Please enter principal activity code(s) in "Amended details" column. See notes for guidance for list of activity codes. Please use the most appropriate code in the list, or write a short description of your company's activities.</i></p>	<p><i>None held, please enter SIC code or description in the amended details column.</i></p>	<table border="0"> <thead> <tr> <th>SIC CODE</th> <th>Description</th> </tr> </thead> <tbody> <tr> <td>6523</td> <td>OTHER FINANCIAL INTERMEDIATION</td> </tr> <tr> <td>_____</td> <td>_____</td> </tr> <tr> <td>_____</td> <td>_____</td> </tr> <tr> <td>_____</td> <td>_____</td> </tr> <tr> <td>_____</td> <td>_____</td> </tr> </tbody> </table>	SIC CODE	Description	6523	OTHER FINANCIAL INTERMEDIATION	_____	_____	_____	_____	_____	_____	_____	_____
SIC CODE	Description													
6523	OTHER FINANCIAL INTERMEDIATION													
_____	_____													
_____	_____													
_____	_____													
_____	_____													

Section 2: Details of Officers of the Company

	Current details	Amended details
> Company Secretary <i>If any of the details for this person are wrong, strike them through and fill in the correct details in the "Amended details" column.</i> <i>Particulars of a new Company Secretary must be notified on form 288.</i>	Name Ian Gordon YOUNG Address 30 Lennox Row Edinburgh Midlothian EH5 3LT	Name Address UK Postcode _ _ _ _ _ Date of change _ _ / _ _ / _ _ _ _ Date Ian Gordon YOUNG ceased to be secretary (if applicable) _ _ / _ _ / _ _ _ _
> Director <i>If any of the details for this person are wrong, strike them through and fill in the correct details in the "Amended details" column.</i> <i>Particulars of a new Director must be notified on form 288.</i>	Name Colin BLACK Address 12 East Barnton Avenue Edinburgh EH4 6AQ Date of birth 24/04/1964 Nationality British Occupation Investment Actuary	Name Address UK Postcode _ _ _ _ _ Date of birth _ _ / _ _ / _ _ _ _ Nationality _____ Occupation _____ Date of change _ _ / _ _ / _ _ _ _ Date Colin BLACK ceased to be director (if applicable) _ _ / _ _ / _ _ _ _
> Director <i>If any of the details for this person are wrong, strike them through and fill in the correct details in the "Amended details" column.</i> <i>Particulars of a new Director must be notified on form 288.</i>	Name Russell HOGAN Address 10 Parkhead Road Linlithgow West Lothian EH49 7BS Date of birth 30/08/1962 Nationality British Occupation Managing Director	Name Address UK Postcode _ _ _ _ _ Date of birth _ _ / _ _ / _ _ _ _ Nationality _____ Occupation _____ Date of change _ _ / _ _ / _ _ _ _ Date Russell HOGAN ceased to be director (if applicable) _ _ / _ _ / _ _ _ _

	Current details	Amended details
> Director <i>If any of the details for this person are wrong, strike them through and fill in the correct details in the "Amended details" column.</i> <i>Particulars of a new Director must be notified on form 288.</i>	Name Colin MCLATCHIE Address 118 Leathwaite Road London SW11 6RR Date of birth 23/06/1955 Nationality British Occupation Chief Operating Officer	Name Address UK Postcode _ _ _ _ Date of birth _ _ / _ _ / _ _ _ _ Nationality _____ Occupation _____ Date of change _ _ / _ _ / _ _ _ _ Date Colin MCLATCHIE ceased to be director (if applicable) _ _ / _ _ / _ _ _ _
> Director <i>If any of the details for this person are wrong, strike them through and fill in the correct details in the "Amended details" column.</i> <i>Particulars of a new Director must be notified on form 288.</i>	Name Philip John George SMITH Address 37 Knowesley Park Gateside Road Haddington East Lothian EH41 3TB Date of birth 11/06/1961 Nationality British Occupation Finance Director	Name Address UK Postcode _ _ _ _ Date of birth _ _ / _ _ / _ _ _ _ Nationality _____ Occupation _____ Date of change _ _ / _ _ / _ _ _ _ Date Philip John George SMITH ceased to be director (if applicable) _ _ / _ _ / _ _ _ _

Section 3: Total Issued Share Capital**(B)**

- > Please enter the details of the company's total share capital in the space provided below.

Issued share capital details

- > Please fill in the details of total share capital by class (eg. ordinary, preference etc) that has been issued to the company's shareholders.

Class of Share

Number of shares issued

ORDINARY2

Aggregate Nominal Value of issued shares

£2.00

Class of Share

Number of shares issued

Aggregate Nominal Value of issued shares

Class of Share

Number of shares issued

Aggregate Nominal Value of issued shares

Class of Share

Number of shares issued

Aggregate Nominal Value of issued shares

- > Please fill in the total number of issued shares and their total nominal value.

Number of shares issued

2

Aggregate Nominal Value of issued shares

£2.00

- > Please send a full list of shareholders with this annual return. Use Sections 4A (and 4B if appropriate) to give the details. You must name all the shareholders.

- > Please fill in the details of any persons or corporate bodies who are shareholders at the date of this return.
- > For jointly held shares please list those joint shareholders consecutively on the form. If a joint shareholder also holds shares in their own right, list that holding separately.
- > Please use Section 4B to give details of any persons or corporate bodies who have ceased to be shareholders since the last annual return or, in the case of a first return, since the incorporation of the company.
- > Please copy this page if there is not enough space to enter all the company's current shareholders.

Shareholders details	Class and number of shares or amount of stock held	Class and number of shares or amount of stock transferred (If appropriate)	Date of registration of transfer (If appropriate)
Name <u>AEGON Asset Management UK plc</u> Address <u>AEGON HOUSE, EDINBURGH PARK</u> <u>EDINBURGH</u> UK Postcode <u>EH 1 2 9 SA</u>	<u>£1.00 ORDINARY</u> <u>SHARES HELD : 2</u>		
Name _____ Address _____ _____ _____ UK Postcode <u> </u> <u> </u> <u> </u> <u> </u> <u> </u> <u> </u>			
Name _____ Address _____ _____ _____ UK Postcode <u> </u> <u> </u> <u> </u> <u> </u> <u> </u> <u> </u>			
Name _____ Address _____ _____ _____ UK Postcode <u> </u> <u> </u> <u> </u> <u> </u> <u> </u> <u> </u>			

Section 4B: Details of Former Shareholders

- > Please fill in details of any persons or corporate bodies who have ceased to be shareholders at the date of this return. Also, please give the dates that their shares were transferred.
- > Please copy this page if there is not enough space to enter all the company's former shareholders.

Former shareholders details	Class and number of shares or amount of stock transferred	Date of registration of transfer
Name _____ Address _____ _____ _____ UK Postcode _ _ _ _ _		
Name _____ Address _____ _____ _____ UK Postcode _ _ _ _ _		
Name _____ Address _____ _____ _____ UK Postcode _ _ _ _ _		
Name _____ Address _____ _____ _____ UK Postcode _ _ _ _ _		
Name _____ Address _____ _____ _____ UK Postcode _ _ _ _ _		



Companies House
— for the record —

363s Annual Return Declaration

- > When you have checked all the sections of this form, please complete this page and sign the declaration below.
- > If you want to change the made up date of this annual return, please complete 2 below.

1. Declaration

- ☐ I confirm that the details in this annual return are correct as at the made-up-date (shown at 2 below). I enclose the filing fee of £15.

Signature

[Signature]
(Director / Secretary)

Date

23 / 10 / 2001

This date must not be earlier than the return date at 2 below

What to do now

Complete this page then send the whole of the Annual Return and the declaration to the address shown at 4 below.

2. Date of this return

- ☐ This AR is made up to **16/10/2001** If you are making this return up to an earlier date, please give the date here

__ / __ / ____

Note: The form must be delivered to CH within 28 days of this date

3. Date of next return

- ☐ If you wish to change your next return to a date earlier than **16th October 2002** please give the new date here:

__ / __ / ____

4. Where to send this form

- ☐ Please return this form to:
Registrar of Companies
Companies House
37 Castle Terrace
Edinburgh EH1 2EB

Have you enclosed the filing fee with the company number written on the reverse of the cheque?

Cheque



Postal Order



Cheque / Postal Order

Number

226151

(Please complete as appropriate)

Contact Address

Please give the name and address of the person who should be contacted if there are any queries about this form.

Contact Name

A FALCONER

Telephone number inc code

Address

AEGON HOUSE, EDINBURGH
PARK, EDINBURGH

DX number if applicable

DX exchange

Postcode

EH12 9SA