

G

COMPANIES FORM No. 169

Return by a company purchasing its own shares

L255
corpos
3m

169

Please do not
write in
this margin

Pursuant to section 169 of the Companies Act 1985

Please complete
legibly, preferably
in black type, or
bold block lettering

To the Registrar of Companies
(Address overleaf)

For official use

Company number

| | | |
|--|--|--|
| | | |
|--|--|--|

152257

Please do not write
in the space below.
For Inland Revenue
use only.



* insert full name
of company

Name of company

* CARRICK NEILL & CO LIMITED

Note

This return must be
delivered to the
Registrar within a
period of 28 days
beginning with the
first date on which
shares to which it
relates were delivered
to the company

Shares were purchased by the company under section 162 of the above Act as follows:

| | |
|---|----------|
| Class of shares | ORDINARY |
| Number of shares purchased | 60 |
| Nominal value of each share | £1 |
| Date(s) on which the shares were delivered to the company | 28-09-01 |
| Maximum prices paid \$ for each share | |
| Minimum prices paid \$ for each share | |

\$ A private company
is not required to
give this information



| | |
|---|---------|
| The aggregate amount paid by the company for the shares to which this return relates was: | £ 70890 |
| Stamp duty payable pursuant to section 66 of the Finance Act 1986 on the aggregate amount at 50p per £100 or part of £100 | £ 355 |

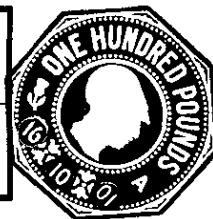

= Insert
Director,
Secretary,
Administrator,
Administrative
Receiver or
Receiver
(Scotland) as
appropriate

Signed

Designation = SECRETARY

Date 8-10-01

Presenter's name address and
reference (if any) :

D M McNAUGHT & CO, CA,
166 BUCHANAN STREET,
GLASGOW G12LS

JLSK/C17

For official Use
General Section

10



SCT SQU852B 0349
COMPANIES HOUSE 20/10/01