

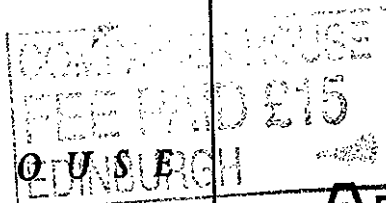

COMPANIES HOUSE
EDINBURGH



363s

Annual Return

THE
COM
37
EDI
EH1



of company number SC142553

F

company name

BLP NOMINEE COMPANY (DUNDEE) LIMITED

company type

PRIVATE COMPANY LIMITED BY SHARES

This form should be completed in black.

The information printed below is taken from Companies House records as at 27/01/98
If this information requires amendment use the spaces opposite.

Date of this return *(See note 1)*

The information in this return should be made up to a date not later than

Day	Month	Year
10	02	98

If you are making the return up to an earlier date, show the date here. Please note that the form must be delivered to Companies House within 28 days of this earlier date.

Day	Month	Year

Date of next return *(See note 2)*

If you wish to make your next return to a date earlier than the anniversary of this return please show the date here. Companies House will then send a form at the appropriate time.

Day	Month	Year

Registered Office *(See note 3)*

This is the address registered by Companies House.

130 ST VINCENT STREET
GLASGOW
G2 5HF

.....

.....

.....

.....

Principal business activities *(See note 4)*

Trade classification is

7499 NON-TRADING COMPANY

--	--	--	--

--	--	--	--

--	--	--	--

--	--	--	--

If the code cannot be determined from the notes, give a brief description of principal activity.

SC142553

Register of members (See note 5)

The address must be in Scotland.

The register is kept at

REGISTERED OFFICE

If the information shown needs amendment, give details below and, for secretary and director particulars, the date of any change.

Register of debenture holders (See note 6)

The address must be in Scotland.

Any register of debenture holders (or duplicate) is kept at

Company Secretary (See note 7)

Particulars of a new secretary **must** be notified on form 288.

BLP SECRETARIES LIMITED
130 ST VINCENT STREET
GLASGOW
G2 5HF

Day	Month	Year

 Date of any change.

If this person has ceased to be secretary, please state when.

Day	Month	Year

 Date of resignation.

Directors (See note 7)

Particulars of a new director **must** be notified on form 288.

DUNCAN ALISTER
FRASER
4 REDLANDS TERRACE
GLASGOW
G12 0RW

Day	Month	Year

 Date of any change.

Date of Birth:- 25/09/55
Nat:BRITISH
Occ:SOLICITOR

If this person has ceased to be director, please state when.

Day	Month	Year

 Date of resignation.

Show any relevant current and previous directorships.

If the information shown needs amendment,
give details below and the date of any change.

Directors - continued

Particulars.

ANGUS DUNCAN
MACRAE
7 ALSTON GARDENS
BEARSDEN
GLASGOW
G61 4RZ

Date of Birth:— 15/04/63

Nat:BRITISH

Occ:SOLICITOR

If this person has ceased to be director, please
state when.

Show any relevant current and previous directorships.

Day	Month	Year

 Date of any change.

Day	Month	Year

 Date of resignation.

Particulars.

DAVID
SEMPLE
39 KELVIN COURT
GLASGOW
LANARKSHIRE G12 0AE

Date of Birth:— 29/12/43

Nat:BRITISH

Occ:SOLICITOR

If this person has ceased to be director, please
state when.

Show any relevant current and previous directorships.

Day	Month	Year

 Date of any change.

Day	Month	Year

 Date of resignation.

Particulars.

NO MORE DIRECTORS — ADDITIONAL SECRETARIES
OR DIRECTORS MUST BE NOTIFIED ON FORM 288a.

Day	Month	Year

 Date of any change.

If this person has ceased to be director, please
state when.

Show any relevant current and previous directorships.

Day	Month	Year

 Date of resignation.

Issued Share Capital (See note 8)

Enter details of all shares in issue at the date of this return.

Class (eg Ordinary/ Preference etc)	Number of shares issued	Aggregate nominal value (ie Number of shares issued multiplied by nominal value per share)
Ordinary	2	£2
Totals	2	£2

List of past and present members

(See note 9)

(Use attached schedule where appropriate)

A full list is required if one was not included with either of the last two returns.

Please mark the appropriate box.

There were no changes in the period

☒

The last full members list was at 10/02/96

on paper

not on paper

A list of changes is enclosed

☐
☐

A full list of members is enclosed

☐
☐
Elective resolutions (See note 10)

(Private companies only)

If an elective resolution is in force at the date of this return to dispense with annual general meetings, *mark this box.*

☐

If an elective resolution is in force at the date of this return to dispense with laying accounts in general meetings, *mark this box.*

☐
Certificate

I certify that the information given in this return is true to the best of my knowledge and belief.

I enclose the fee of **£15.**

Cheques should be made payable to **Companies House.**

Signed

DIRECTOR, BLP SECRETARIES LIMITED

Secretary/Director

Date 16th February 1998

This return includes 0 continuation sheets.
(enter number)

Please ensure that you have completed all sections on this page.

To whom should Companies House direct any enquiries about the information shown in this return?----->

Elaine E. Clunie, Semple Fraser WS

130 St. Vincent Street, Glasgow

Postcode G2 5HF

Telephone 0141 221 3771

Ext