Rule 2 47

Form 2 24B(CH)

The Insolvency Act 1986

Administrator's progress report

Name of Company	Company number
Luminar Dancing Finance (in Administration)	04836870

In the	Court case number
High Court of Justice, Chancery Division, Companies Court [full name of court]	1233/2012

(a) Insert full name(s) and address(es) of administrator(s)

I / We (a) Alan Michael Hudson and Alan Robert Bloom of 1 More London Place, London SE1 2AF and Tomislav Lukic of 1 Colmore Square, Birmingham, B4 6HQ

administrator(s) of the above company attach a progress report for the period

from to .

(b) Insert date

(b) 30 June 2013	(b) 29 July 2013

Signed

Joint / Administrator(s)

Dated

Contact Details:

You do not have to give any contact information in the box opposite but if you do, it will help Companies House to contact you if there is a query on the form The contact information that you give will be visible to searchers of the public record

Ben Stanyon	
Ernst & Young LLP, 1 More London Place, London, SE1 2AF	
	Tel 020 7951 3095
DX Number	DX Exchange

WEDNESDAY

A2J2T0V6

A17 16/10/2013 #133

COMPANIES HOUSE

When you have completed and signed this form please send it to the Registrar of Companies at

Companies House, Crown Way, Cardiff, CF14 3UZ **DX 33050 Cardiff**

ADM09F04

Building a better working world

Ernst & Young LLP
1 More London Place
London SE1 2AF

Tel 020 7951 2000
Fax 020 7951 1345
www ey com/uk

INVESTOR IN PEOPLE

TO ALL KNOWN CREDITORS

4 October 2013

Ref AH/AB/TL/BS/LM
Direct line 020 7951 7804

Liam McCausland
LMcCausland@uk ey com

Dear Sirs

Luminar Dancing Finance
Company registered number 04836870, High Court Reference 1233/2012
Liquid Nightclub Limited
Company registered number 03632023, High Court Reference 1230/2012
(Both formerly in Administration) (together "the Companies")

On 8 February 2012, Luminar Dancing Finance ("LDF") and Liquid Nightclub Limited ("LNL") entered Administration A M Hudson, A R Bloom and T Lukic of Ernst & Young LLP were appointed to act as Joint Administrators The appointments were made by the Directors under the provisions of paragraph 22(2) of Schedule B1 to the Insolvency Act 1986 ("the Act") Under the terms of the appointments, any act required or authorised to be done by the Joint Administrators was to be done by any of them

I write to provide you with my final progress report for the Administrations of the Companies, which includes details of the outcomes The report covers the periods

- from 8 February 2012 to 29 July 2013 in respect of LDF, and
- from 8 February 2012 to 7 August 2013 in respect of LNL

This report should be read in conjunction with the Joint Administrators' Statement of Proposals ("the Proposals") sent on 3 April 2012 and the Joint Administrators' progress reports dated 24 August 2012, 3 December 2012 and 4 October 2013

Reminder of background

LDF and LNL are subsidiaries of Luminar Group Holdings Plc ("Plc"), which entered administration on 27 October 2011 Plc had c 65 subsidiary companies ("the Group"), nine of which were also placed into administration, on 28 October 2011 A current structure chart of the Group can be found at Appendix 1

The Administration appointments over the ten primary Group companies had the effect of crystallising the majority of intra-group debtor balances As detailed in the Proposals, at the date of appointment, LDF was owed a total of £400,586,564 from various other Group companies, comprising £386,560,917 from companies already in Administration and £14,025,647 from other affiliated Group companies

LNL was owed an intra-group balance of £634,203,791 from LDF

The balances owed by the companies in Administration rank as non-preferential claims and will be payable should funds be available from these companies for payment of a Prescribed Part distribution

EY
Building a better working world

Summary of steps taken during the Administrations

LDF

The only realisable assets in LDF are the intra-group balances as set out below

Intra-Group debtor balances (companies in Administration)

LDF is owed £386,560,917 from Group companies in administration as follows

	Owing Companies (In Administration)						
Owed Company	Luminar Finance Limited	Luminar Gems Limited	Luminar Group Holdings Plc	Luminar Lava Ignite Limited	Luminar Liquid Limited	Luminar Oceana Limited	Total
Luminar Dancing Finance	376 834 569	7 390 347	526 732	251,371	1 486 820	71,078	**386,560,917**

For the purposes of this report we have defined these companies as "the Group Debtor Companies"

The majority of the business and assets of the companies in administration were sold on 9 December 2011, following a short term trading period The trading process and sale achieved floating charge realisations in the Group Debtor Companies a proportion of which we are forecasting will be available for distribution to LDF, via the Prescribed Part

Net realisations in the Group Debtor Companies are forecast to total c £4 2m and are detailed in Appendix 6 Of these realisations, we currently estimate that £59,284 will be available for distribution to LDF via the prescribed part, as detailed in the table below This would represent an overall dividend to LDF of 0 015p

	Owing Companies (In Administration)						
	Luminar Finance Limited	Luminar Gems Limited	Luminar Group Holdings Plc	Luminar Lava Ignite Limited	Luminar Liquid Limited	Luminar Oceana Limited	Total
	£	£	£	£	£	£	£
Net realisations*	339 779	492 206	80 346	150 643	1 586 820	1 569 412	**4,219,205**
Total Prescribed Part distribution*	63 956	95 441	16 069	27 129	314 364	310 882	**827,841**
Distribution to LDF (from Prescribed Part)	**36,083**	**7,085**	**2,139**	**257**	**-13,134**	**587**	**59,284**
Intra-Group creditor balance as at 08/02/12	376 834 569	7 390 347	526 732	251 371	1 486 820	71 078	**386,560,917**
Estimated return (%)	**0 0096%**	**0 0959%**	**0 4060%**	**0 1021%**	**0 8833%**	**0 8267%**	**0 0153%**

**The above table does not take into account any unexpected Administration expenses arising from the realisation of Group assets or the costs associated with a Prescribed Part distribution*

These funds, however, will only become available to LDF following the conclusion of the administrations of the Group Debtor Companies which were recently extended until 26 April 2014 to allow sufficient time for the remaining assets to be realised Funds available to LDF under the Prescribed Part will therefore, not be available until after the automatic expiry of the Administration on 7 August 2013

We confirm that no realisations have been made in LDF during the Administration to date

Intra-Group balances (other affiliated companies)

LDF is also owed £14,025,647 from other affiliated Group companies, as follows

	Owing Companies (Outside Administration)			
Owed Company	Luminar Majestik 2 Limited	Luminar No 1 Limited	Luminar South and East Limited	Total
Luminar Dancing Finance	3 365 968	7 198 746	3 460 933	14,025,647

Luminar Majestik 2 Limited has now been dissolved and both Luminar No 1 Limited and Luminar South and East Limited have entered compulsory liquidation As previously reported, these companies had insufficient assets to meet any debt repayments to LDF and as a result, were granted waivers of their debts by the Joint Administrators to allow them to be dissolved We confirm that no realisations are expected in respect of these Group debtor balances

LNL

Whilst the directors statement of affairs dated 2 April 2012 indicated a liability to the syndicate of lenders (comprising Lloyds Banking Group, Barclays Bank Plc and The Royal Bank of Scotland Plc), the Joint Administrators have satisfied themselves that the Company does not have a cross guarantee liability In addition, as far as the Joint Administrators are aware, LNL does not have any other external creditors As such there is no need for the company to remain in Administration

We would advise that no realisations have been made to date in LNL during the Administration period

LNL was forecast to receive an eventual Prescribed Part distribution totalling £9,519 from LDF which would represent a dividend of 0 0015p As described above, these funds would only be received following the distribution of the Prescribed Part funds from the Group Debtor Companies

	Luminar Dancing Finance*
Net realisations*	59,284
Prescribed Part distribution*	11,857
Distribution to LNL (from Prescribed Part)	**9,519**
Intra-Group balance as at 08/02/12	634,203,791
Estimated return (%)	**0.0015%**

**The above table does not take into account any unexpected Administration expenses arising from the realisation of Group assets or the costs associated with a Prescribed Part distribution*

In the absence of any creditors, on a strike-off or dissolution of LNL, any funds received into LNL would become repayable to LDF, LNL's shareholder, as a return of capital and LDF would then in turn have to redistribute these funds to LNL and so forth Therefore, any distribution via the Prescribed Part from LDF to LNL would result in a circular transaction situation

As LNL has no external creditors and due to the circularity of the funds transfer described above, the Administrators concluded that there would be no benefit to LNL in it receiving the proposed distribution from LDF and therefore, the Administration of this Company was allowed to automatically end on 7 August 2013 and LNL has not made a claim in the Administration of LDF

In a situation where the Joint Administrators determine that a Company is solvent after being put into Administration, they are obliged to seek termination of the Administration via an application to the Court under paragraph 79 of Schedule B1 to the Act Due to the costs involved in making the application and

the short timescale between making the determination of solvency and the date the administration would end automatically it was decided it was not in the best interests of creditors to proceed on this basis The decision was taken, therefore, to allow the administration to automatically end as there would be no benefit in incurring the costs of such an application

Distributions to creditors

Due to insufficient funds, no distributions have been made to creditors of the Companies to date Distributions to creditors from LDF are expected to be made by a Liquidator following collection of any Prescribed Part distributions from the Group Debtor Companies As previously reported, there will be a significant shortfall to the unsecured creditors

No distributions were made in respect of LNL, which, as discussed above, does not have any creditors so far as the Joint Administrators are aware

Receipts and Payments Account

Appendix 2 confirms that for the periods from 8 February 2012 to 29 July 2013 (LDF) and 8 February 2012 to 7 August 2013 (LNL) the Companies have had no receipts or payments

Joint Administrators' Remuneration and Disbursements

The Administrators' remuneration was fixed on a time-cost basis by the secured creditors During the period from 8 February 2012 to 29 July 2013 (LDF) and 8 February 2012 to 7 August 2013 (LNL), the Joint Administrators have incurred total time costs of £70,718 43 Of this sum, £22,000 00 has been drawn

Due to insufficient fixed charge realisations in respect of LDF and LNL, with the permission of the secured creditors, fixed charge fees in relation to the Companies have been drawn from fixed charge funds held in Luminar Liquid Limited (In Administration) ("Liquid") These drawings will not affect the level of distributions to creditors of the Companies

Entity	Charged to date (£)	Drawn to date (£)
Luminar Dancing Finance	£27,713 31	£10,000 00
Liquid Nightclub Limited	£43,005 12	£12,000 00
Total	**£70,718.43**	**£22,000.00**

An analysis of the time spent is attached as Appendix 3 to this report At Appendix 4 there is a statement of the Administrators' policy in relation to charging time and disbursements

EY
Building a better working world

During the period from 8 February 2012 to 29 July 2013 (LDF) and 8 February 2013 to 7 August 2013 (LNL), the Administrators have incurred disbursements totalling £784 12 plus VAT No funds were drawn in this regard An analysis of the expenses charged is attached as Appendix 3

Entity	Category 1 (£)
Liquid Nightclub Limited	£431 64
Luminar Dancing Finance	£352 48
Total	**£784.12**

The Outcome of the Administrations

LDF

Given the extended lead time of the estimated dividend receipts from the Group Debtor Companies (discussed above), the Joint Administrators concluded that there was no reason for LDF to remain in an Administration process, and LDF could now be moved into Creditors Voluntary Liquidation ("CVL")

In this regard, LDF moved into CVL on 29 July 2013, and in accordance with the terms of the Proposals, Patrick Joseph Brazzill and Alan Michael Hudson of Ernst & Young LLP were appointed as Joint Liquidators

LNL

As discussed above, the Administration of LNL automatically ended on 7 August 2013

Should you have any questions regarding the Administrations, please do not hesitate to contact my colleague, Liam McCausland, on the details provided above

Yours faithfully

A M Hudson
Joint Administrator

Enc Joint Administrators' Receipts and Payments Account
Summary of Joint Administrators' Time-Costs and Category 2 Disbursements
Form 2 34B
Form 2 30B
Form 2 24B

A M Hudson is licensed in the United Kingdom to act as an insolvency practitioner by The Association of Chartered Certified Accountants A R Bloom and T Lukic are licensed in the United Kingdom to act as insolvency practitioners by The Institute of Chartered Accountants in England and Wales [The affairs, business and property of Luminar Dancing Finance and Liquid Nightclub Limited ("the Companies") are being managed by the Joint Administrators, A M Hudson, A R Bloom and T Lukic who act as agents of the Group only and without personal liability]
We may collect, use, transfer, store or otherwise process (collectively, "Process") information that can be linked to specific individuals ("Personal Data") We may Process Personal Data in various jurisdictions in accordance with applicable law and professional regulations including (without limitation) the Data Protection Act 1998

Luminar Group Structure

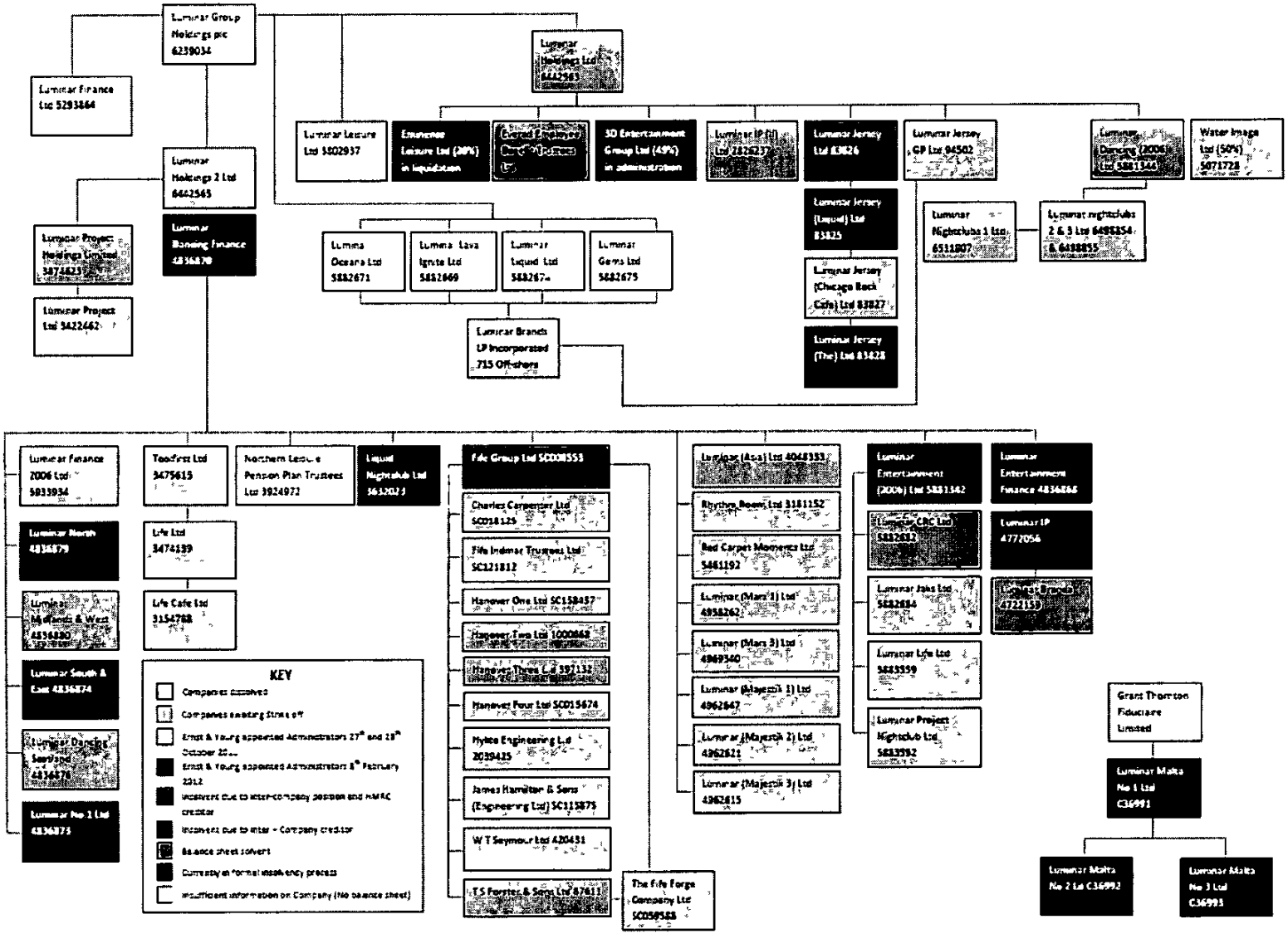

Appendix 2

Luminar Dancing Finance (formerly in Administration)

Joint Administrators' Abstract of Receipts and Payments from 8 February 2012 to 29 July 2013

- There have been no receipts or payments in LDF in the period to date
- The statement of affairs prepared by the Directors estimated that there would be no realisations in respect of LDF

Notes

1 Due to insufficient realisations in LDF and with permission of the Secured Creditors

- Fixed charge Administrators fees totalling £10,000 were drawn from Liquid

Liquid Nightclub Limited (formerly in Administration)

Joint Administrators' Abstract of Receipts and Payments from 8 February 2012 to 7 August 2013

- There have been no receipts or payments in LNL in the period 8 February 2012 to 7 August 2013
- The statement of affairs prepared by the Directors estimated that there would be no realisations in respect of LNL

Notes

2 Due to insufficient realisations in LNL and with permission of the Secured Creditors

- Fixed charge Administrators fees totalling £12,000 were drawn from Liquid

Appendix 3

Luminar Dancing Finance (formerly in Administration)

Summary of Joint Administrators' Time-Costs and Disbursements from 8 February 2012 to 29 July 2013

Luminar Dancing Finance SIP 9 (8 February 2012 – 29 July 2013)

Activity	Hours				Total hours this reporting period	Average Hourly Rate	Time costs for the period (£)
	Partner / Director	Manager	Other Senior Professionals	Assistants & Support			
Bank & Statutory Reporting		3 0			3 0	426 67	1,280 00
Immediate Tasks			4 3	6 0	10 3	183 74	1,892 50
Statutory Duties	5 5	6 8	24 0	27 6	63 9	267 24	17,076 50
VAT & Taxation		3 8	0 9	6 6	11 3	349 50	3,949 31
Accounting and Administration		2 0	1 0	1 2	4 2	312 14	1,311 00
Creditors (Mandatory)		0 7			0 7	434 29	304 00
Investigation/CDDA (Mandatory)			4 0		4 0	295 00	1,180 00
Job Acceptance & Strategy (M)		1 8			1 8	400 00	720 00
Grand Total	5 5	18 1	34 2	41 4	99 2	279 37	27,713 31
Hours engagement to date	5 5	18 1	34 2	41 4	99 20		
Average Hourly rates	469 82	492 07	266 91	171 37	279 37		
Time costs engagement to date	2,584 00	8,906 50	9,128 29	7,094 52	27,713 31		

Luminar Dancing Finance Disbursements (8 February 2012 – 29 July 2013)

Category 1 Expenses	
Administration expenses	£272 48
Willis	£80 00
Total	**£352 48**

Appendix 3

Liquid Nightclub Limited (formerly in Administration)

Summary of Joint Administrators' Time-Costs and Disbursements from 8 February 2012 to 29 July 2013

Liquid Nightclub Limited SIP 9 (8 February 2012 – 29 July 2013)

Activity	Hours				Total hours this reporting period	Average Hourly Rate	Time costs for the period (£)
	Partner / Director	Manager	Other Senior Professionals	Assistants & Support			
Bank & Statutory Reporting	1 0	4 0			5 0	431 00	2,155 00
Immediate Tasks			4 3	6 0	10 3	183 74	1,892 50
Legal Issues		4 4			4 4	430 00	1,892 00
Property			10 0	10 6	20 6	173 69	3,578 00
Statutory Duties	6 5	21 7	24 0	22 2	74 4	309 17	23,002 50
VAT & Taxation		4 6	0 9	6 7	12 2	368 21	4,492 12
Accounting and Administration		4 4	1 2	7 7	13 3	274 36	3,649 00
Creditors (Mandatory)		0 2			0 2	420 00	84 00
Investigation/CDDA (Mandatory)		1 0	4 0		5 0	316 00	1,580 00
Job Acceptance & Strategy (M)		1 7			1 7	400 00	680 00
Grand Total	7 5	42 0	44 4	53 2	147 1	292 35	43,005 12
Hours engagement to date	7 5	42 0	44 4	53 2	147 10		
Average Hourly rates	469 20	464 71	255 61	162 01	292 35		
Time costs engagement to date	3,519 00	19,518 00	11,349 29	8,618 83	43,005 12		

Liquid Nightclub Limited Disbursements (8 February 2012 – 29 July 2013)

Category 1 Expenses	
Administration expenses	£401 64
Willis	£30 00
Total	**£431 64**

The Companies (both formerly in Administration)

Office Holders' Charging Policy for Remuneration

The secured creditors determined that the Administrators' remuneration should be fixed on the basis of time properly spent by the Administrators and their staff in attending to matters arising in the Administrations

The Administrators engaged a manager and other staff to work on the cases The work required was delegated to the most appropriate level of staff taking account of the nature of the work and the individual's experience Additional assistance was provided by accounting and treasury executives dealing with the company's bank accounts and statutory compliance duties Work carried out by all staff was subject to the overall supervision of the Administrators

All time spent by staff working directly on case-related matters was charged to separate time codes established for each case Each member of staff had a specific hourly rate, which was subject to change over time The average hourly rate for each category of staff over the period is shown in Appendix 2, as are the latest hourly rates used The latest hourly rates may be higher than the average rates, if hourly rates increased over the period covered by this report

	Hourly Rate (£)					
	Restructuring		M&A		Transaction Tax	
Grade	London	Regional	London	Regional	London	Regional
Partner	810	570	810	570	1090	-
Exec Director	775	545	-	-	-	-
Director	660-735	465	660	465	915	-
Assistant Director	565-610	410	565	410	850-915	795
Senior Executive	420	320	420	320	670	-
Executive	310	230-250	310	230	475	-
Analyst	200-280	130-185	200-280	130-185	-	-
Cashier	225	115	-	-	-	-
Trainee	167	-	-	-	250	-

Office Holders' Charging Policy for Disbursements

Statement of Insolvency Practice No 9 ("SIP 9") published by R3 (The Association of Business Recovery Professionals) divides disbursements into two categories

Category 1 disbursements comprise payments made by the office holders' firm, which comprise specific expenditure relating to the administration of the insolvent's affairs and referable to payment to an independent third party These disbursements can be paid from the insolvent's assets without approval from the Committee In line with SIP 9, it is our policy to disclose such disbursements drawn but not to seek approval for their payment

Category 2 disbursements comprise payments made by the office holders' firm which include elements of shared or overhead costs Such disbursements were subject to approval from as if they were remuneration In line with SIP 9, approval was obtained for Category 2 disbursements before they were drawn

Appendix 5

Creditors' request for further information regarding administrators' remuneration or expenses – Rule 2.48A, Insolvency Rules 1986

(1) If—

(a) Within 21 days of receipt of a progress report under Rule 2 47—

(i) A secured creditor, or

(ii) An unsecured creditor with the concurrence of at least 5% in value of the unsecured creditors (including the creditor in question), or

(b) With the permission of the court upon an application made within that period of 21 days, any unsecured creditor,

makes a request in writing to the administrator for further information about remuneration or expenses (other than pre-administration costs) set out in a statement required by Rule 2 47(1)(db) or (dc), the administrator must, within 14 days of receipt of the request, comply with paragraph (2)

(2) The administrator complies with this paragraph by either—

(a) Providing all of the information asked for, or

(b) so far as the administrator considers that—

(i) The time or cost of preparation of the information would be excessive, or

(ii) Disclosure of the information would be prejudicial to the conduct of the administration or might reasonably be expected to lead to violence against any person, or

(iii) The administrator is subject to an obligation of confidentiality in respect of the information, giving reasons for not providing all of the information

(3) Any creditor, who need not be the same as the creditor who requested further information under paragraph (1), may apply to the court within 21 days of—

(a) The giving by the administrator of reasons for not providing all of the information asked for, or

(b) The expiry of the 14 days provided for in paragraph (1), and the court may make such order as it thinks just

(4) Without prejudice to the generality of paragraph (3), the order of the court under that paragraph may extend the period of 8 weeks provided for in Rule 2 109(1B) by such further period as the court thinks just "

Creditors' claim that remuneration is excessive – extract from Rule 2.109 of the Insolvency Rules 1986

"(1) Any secured creditor, or any unsecured creditor with either the concurrence of at least 10% in value of the unsecured creditors (including that creditor) or the permission of the court, may apply to the court for one or more of the orders in paragraph (4)

(1A) Application may be made on the grounds that—

(a) The remuneration charged by the administrator,

(b) The basis fixed for the administrator's remuneration under Rule 2 106, or

(c) Expenses incurred by the administrator, is or are, in all the circumstances, excessive or, in the case of an application under sub-paragraph (b), inappropriate

(1B) The application must, subject to any order of the court under Rule 2 48A(4), be made no later than 8 weeks after receipt by the applicant of the progress report which first reports the charging of the remuneration or the incurring of the expenses in question ("the relevant report") "

Forecast Net Realisations in Group Debtor Companies

	Owing Companies (In Administration)						
	Luminar Finance Limited	Luminar Gems Limited	Luminar Group Holdings Plc	Luminar Lava Ignite Limited	Luminar Liquid Limited	Luminar Oceana Limited	Total
	£	£	£	£	£	£	£
Administrators trading profit/(loss)	-	26,858	-	(62,648)	44,370	107,357	**115,937**
Bank interest	458	6,059	2,760	2,220	16,165	15,564	**43,226**
Books debts	68,909	156	-	75,553	1,598	61,212	**207,427**
Cash in transit & exchange coinage	-	432,925	-	195,414	690,672	502,018	**1,821,030**
Fixtures, fittings & equipment	-	344,079	-	34,545	628,538	573,837	**1,580,999**
Interest on deferred consideration	-	127,605	-	11,644	290,763	240,321	**670,334**
Prescribed Part distribution receipts	270,413	12,249	37,353	105,302	32,301	55,945	**513,563**
Rates refunds	-	42,202	-	173,696	490,366	545,824	**1,252,088**
Share scheme refunds	-	-	103,230	-	-	-	**103,230**
Sundry income	-	2,865	1,183	4,722	1,860	948	**11,578**
Total forecast realisations	**339,779**	**994,997**	**144,527**	**540,449**	**2,196,633**	**2,103,027**	**6,319,412**
Administrators fees*	0	370,000	8,000	287,000	370,000	300,000	**1,335,000**
Administrators disbursements*	0	18,473	3,824	12,899	17,324	20,157	**72,677**
Agents fees	-	6,436	-	31,827	89,030	88,786	**216,078**
Bank charges	-	2	501	2	3	5	**512**
Consideration for shares	-	-	5	-	-	-	**5**
Corporation tax	-	-	39	-	-	-	**39**
Insurance claim handling fees		3,768			9,420	7,372	**20,560**
Irrecoverable VAT	-	60,706	0	26,545	70 003	68,575	**225,829**
Legal fees	-	43,406	-	31,533	54,033	48,722	**177,694**
Rationalisation expenses	-	-	7,073	-	-	-	**7,073**
Storage costs	-	-	44,738	-	-	-	**44,738**
Total forecast costs	**0**	**502,791**	**64,181**	**389,806**	**609,813**	**533,615**	**2,100,207**
Total forecast net realisations	**339,779**	**492,206**	**80,346**	**150,643**	**1,586,820**	**1,569,412**	**4,219,205**

* Administrators fees and disbursements include pre-appointment fees as detailed in the Joint Administrators Proposals and agreed with the Syndicate of Lenders to date
These do not include any future agreed Administrators fees and the fees associated with the distribution of the Prescribed Part, which will need to be deducted from the eventual final distribution

Rule 2 117A

Form 2 34B

The Insolvency Act 1986

Notice of move from administration to Creditors' Voluntary Liquidation

Name of Company	Company number
Luminar Dancing Finance	04836870

In the	Court case number
High Court of Justice [full name of court]	1233/2012

(a) Insert name(s) and address(es) of administrator(s)

I / We (a) Alan Michael Hudson, Alan Robert Bloom of Ernst & Young LLP, One More London Place, SE1 2AF and Tomislav Lukic of Ernst & Young, No 1 Colmore Square, Birmingham, B4 6HQ

having been appointed administrator(s) of

(b) Insert name and address of registered office of company

(b) Luminar Dancing Finance

One More London Place, London, SE1 2AF

("the company")

(c) Insert date of appointment

(d) Insert name of applicant / appointor

on (c) 8 February 2012 by (d) The Directors

hereby give notice that

the provisions of paragraph 83(1) of Schedule B1 to the Insolvency Act 1986 apply,

(e) Insert name(s) and address(es) of liquidator(s)

and it is proposed that (e) Patrick Joseph Brazzill and Alan Michael Hudson

Ernst & Young LLP, One More London Place, London SE1 2AF

will be the liquidator(s) of the company (IP No(s) 8569 / 9200

Signed

Joint / Administrator(s)

Dated 22/07/2013

Contact Details:

You do not have to give any contact information in the box opposite but if you do, it will help Companies House to contact you if there is a query on the form The contact information that you give will be visible to searchers of the public record

Ben Stanyon	
Ernst & Young LLP, One More London Place, London, SE1 2AF	
	Tel 020 7951 1345
DX Number	DX Exchange

When you have completed and signed this form please send it to the Registrar of Companies at

Companies House, Crown Way, Cardiff, CF14 3UZ **DX 33050 Cardiff**

WEDNESDAY

A17 *A2J2T0UY* 16/10/2013 #132 COMPANIES HOUSE

ADM12E01