

363a

Please complete in typescript, or in bold black capitals.

Annual Return

CHFP000

Company number

352 49 35

Company name in full

BANGLADESH MULTI PURPOSE
CENTRE

Date of this return

The information in this return is made up to

Day Month Year

1 5 1 0 4 2 0 0 9

Date of next return

If you wish to make your next return to a date earlier than the anniversary of this return please show that date here. Companies House will then send a form at the appropriate time.

Day Month Year

L L L L L L L L

Registered Office

Show here the address at the date of this return

136-148 VICTORIA ROAD

ASTON

Any change of registered office must be notified on form 287

Post town

BIRMINGHAM

County/Region

WEST MIDLANDS

UK Postcode

B 6 L L L 5 H H

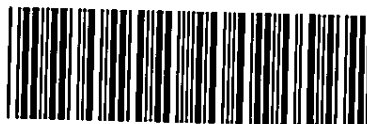

P253SDRV

PC4 02/10/2009 733

COMPANIES HOUSE

AWOUZUJG

A21 24/09/2009 244

COMPANIES HOUSE

A08 17/09/2009 113

COMPANIES HOUSE

COMPANIES HOUSE

A06 21/08/2009 121

COMPANIES HOUSE

COMPANIES HOUSE

CHARITY

ORGANISATION

When you have completed and signed the form please send it to the Registrar of Companies at:

Companies House, Crown Way, Cardiff, CF14 3UZ

DX 33050 Cardiff

for companies registered in England or Wales or

Companies House, 139 Fountainbridge, Edinburgh, EH3 9FF

DX ED235 Edinburgh 1

For companies registered in Scotland

or LP-4 Edinburgh 2

Register of members

If the register of members is not kept at the registered office, state here where it is kept

Post town

County/Region

UK Postcode

Register of Debenture holders

If there is a register of debenture holders, or a duplicate of any such register or part of it, which is not kept at the registered office, state here where it is kept

Post town

County/Region

UK Postcode

Company type

Public limited company

Private company limited by shares

Private company limited by guarantee without share capital

Private company limited by shares exempt under section 30

Private company limited by guarantee exempt under section 30

Private unlimited company with share capital

Private unlimited company without share capital

Please tick the appropriate box

Company Secretary

Details of a new company secretary must be notified on form 288a

* Voluntary details
(Please photocopy this area to provide details of joint secretaries).

Name

*Style/Title

Forename(s)

Surname

Address ††

Post town

County/Region

UK Postcode

Country

†† Tick the box if the address shown is a service address for the beneficiary of a Confidentiality Order granted under section 723B of the Companies Act 1985. Otherwise, give your usual residential address. In the case of a corporation or Scottish firm, give the registered or principal office address.

If a partnership, give the names and addresses of the partners or the name of the partnership and office address

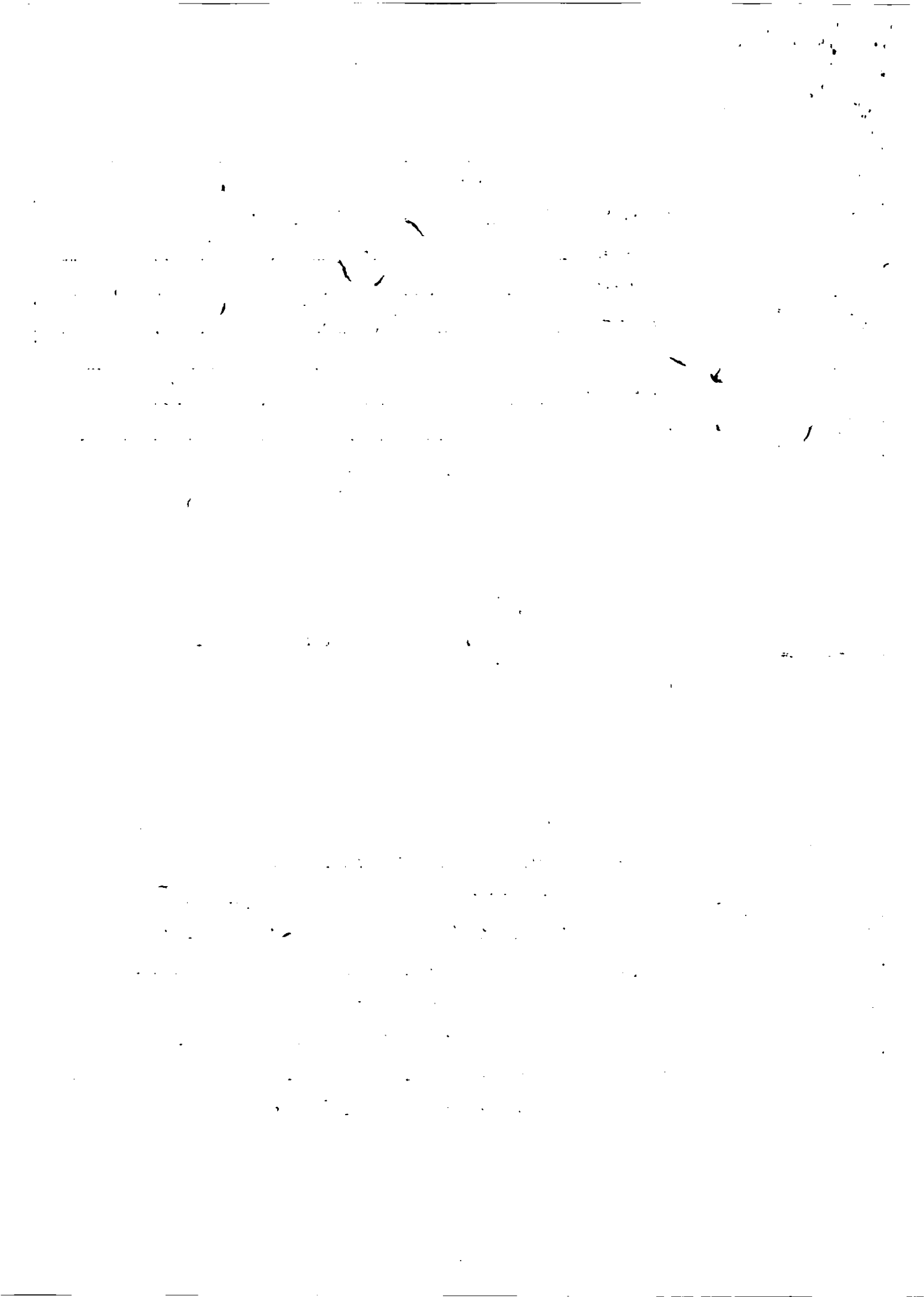

Directors

Please list the directors in alphabetical order

* Voluntary details

In the case of a director that is a corporation or a Scottish firm, the name is the corporate or firm name

Details of new directors must be notified on form 288a

Name *Style/Title

MR

Day

Month

Year

Date of birth

0 3 1 0 1 1 9 2 7

Forename(s)

AL-HAJ NASIR

Surname

AHMED

Address ††

6 MANWAY CLOSE

HANDSWORTH

Post town

BIRMINGHAM

County/Region

WEST MIDLANDS

UK Postcode

B 2 0 L L 1 D P

Country

ENGLAND (U.K.)

Nationality

BRITISH

Business occupation

PENSIONER X

†† Tick the box if the address shown is a service address for the beneficiary of a Confidentiality Order granted under section 723B of the Companies Act 1985. Otherwise, give your usual residential address. In the case of a corporation or Scottish firm, give the registered or principal office address.

☐**Directors**

Please list the directors in alphabetical order

* Voluntary details

In the case of a director that is a corporation or a Scottish firm, the name is the corporate or firm name

Name *Style/Title

MR

Day

Month

Year

Date of birth

0 3 1 0 9 1 9 5 9

Forename(s)

MOHAMMED GABRI

Surname

MIAH

Address ††

9 NELSON ROAD

ASTON

Post town

BIRMINGHAM

County/Region

EAG WEST MIDLANDS

UK Postcode

B 6 L L 5 H Q

Country

ENGLAND (U.K.)

Nationality

BRITISH

Business occupation

NONE X

†† Tick the box if the address shown is a service address for the beneficiary of a Confidentiality Order granted under section 723B of the Companies Act 1985. Otherwise, give your usual residential address. In the case of a corporation or Scottish firm, give the registered or principal office address.

☐

Directors

Please list the directors in alphabetical order

* Voluntary details

In the case of a director that is a corporation or a Scottish firm, the name is the corporate or firm name

Details of new directors must be notified on form 288a

Name *Style/Title MR

Day Month Year

Date of birth 0 1 0 1 2 9 7 2

Forename(s) FOZU MOHAMMED ✓

Surname CHOUDHURY

Address †† ☐ 25 OXFORD ROAD
ACOCKS GREEN /

Post town BIRMINGHAM

County/Region WEST MIDLANDS

UK Postcode B 2 7 6 0 5

Country ENGLAND (U.K.)

Nationality BRITISH

Business occupation EMPLOYMENT MANAGER x

†† Tick the box if the address shown is a service address for the beneficiary of a Confidentiality Order granted under section 723B of the Companies Act 1985. Otherwise, give your usual residential address. In the case of a corporation or Scottish firm, give the registered or principal office address.

Directors

Please list the directors in alphabetical order

* Voluntary details

In the case of a director that is a corporation or a Scottish firm, the name is the corporate or firm name

Details of new directors must be notified on form 288a

Name *Style/Title MR

Day Month Year

Date of birth 0 2 0 9 1 9 5 1

Forename(s) ABDUL

Surname LATIF

Address †† ☐ 1198 ALDRIDGE ROAD
GREAT BARR /

Post town BIRMINGHAM

County/Region WEST MIDLANDS

UK Postcode B 4 4 8 P E

Country ENGLAND (U.K.)

Nationality BRITISH

Business occupation J.P x

†† Tick the box if the address shown is a service address for the beneficiary of a Confidentiality Order granted under section 723B of the Companies Act 1985. Otherwise, give your usual residential address. In the case of a corporation or Scottish firm, give the registered or principal office address.

Issue share capital

Enter details of all the shares in issue at the date of this return

Class (e.g.
Ordinary/Preference)

Number of shares
issued

Aggregate Nominal
Value

(i.e. Number of shares
issued multiplied by
nominal value per share, or
total amount of stock)

Totals		

Traded public companies

A traded public company means a company any of whose shares are shares admitted to trading on a regulated market

Please tick this box if your company was a traded public company at any time during the period of this return

☐**List of past and present shareholders**

(use attached schedule where appropriate)

Private or non-traded public companies are required to provide a "full list" if one was not included with either of the last two returns.

Traded public companies are required to provide a list of shareholders who held at least 5% of the issued shares of any share class if a list was not provided with either of the last two returns.

Please tick the appropriate box below:

On paper

In another
format

A full list of shareholders for a private or non-traded public company is enclosed. **Please complete Schedule A.**

☐☐

A list of shareholders holding at least 5% of the issued shares of any share class for a traded public company is enclosed. **Please complete Schedule B.**

☐☐

A list containing shareholder changes is enclosed

☐☐

→ For private or non-traded public companies, **please complete Schedule A**

→ For traded public companies, **please complete Schedule B**

There were no shareholder changes in this period

☐**Certificate**

I certify that the information given in this return is true to the best of my knowledge and belief

Signed

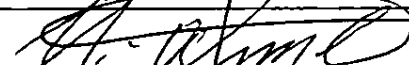

Date

20.8.09

* Please delete as appropriate

When you have signed the return, send it with the fee to the Registrar of Companies. Make cheques payable to Companies House.

This return includes

☐

continuation sheets

(enter number)

You do not have to give any contact information in the box opposite but if you do, it will help Companies House to contact you if there is a query on the form. The contact information that you give will be visible to searchers of the public record.

DX number

DX exchange

Directors

Please list the directors in alphabetical order

* Voluntary details

In the case of a director that is a corporation or a Scottish firm, the name is the corporate or firm name

Details of new directors must be notified on form 288a

Name *Style/Title

MRS

Day

Month

Year

Date of birth

1 1 0 1 1 9 6 9

Forename(s)

NAH BUBA

Surname

KHAN

Address ††

79 BONSALE ROAD

ERDINGTON 1

Post town

BIRMINGHAM

County/Region

WEST MIDLANDS

UK Postcode

B 2 3 5 5 X

Country

ENGLAND (U.K.)

Nationality

BRITISH

Business occupation

COMMUNITY WORKER X

Directors

Please list the directors in alphabetical order

* Voluntary details

In the case of a director that is a corporation or a Scottish firm, the name is the corporate or firm name

Name *Style/Title

MR

Day

Month

Year

Date of birth

3 1 1 2 1 9 4 9

Forename(s)

MOHAMMED EKLAS

Surname

HOSSAIN

Address ††

258 WITTON ROAD

ASTON

Post town

BIRMINGHAM 1

County/Region

WEST MIDLANDS

UK Postcode

B 6 6 N X

Country

ENGLAND (U.K.)

Nationality

BANGLADESHI

Business occupation

MANAGER X

†† Tick the box if the address shown is a service address for the beneficiary of a Confidentiality Order granted under section 723B of the Companies Act 1985. Otherwise, give your usual residential address. In the case of a corporation or Scottish firm, give the registered or principal office address.

Directors

Please list the directors in alphabetical order

Details of new directors must be notified on form 288a

* Voluntary details

In the case of a director that is a corporation or a Scottish firm, the name is the corporate or firm name

Name *Style/Title MUR

Day Month Year
Date of birth 0 9 1 0 1 9 5 6

Forename(s) KARIMUL

Surname HASSAN

Address ☐ ☐ 42 HAVGLEYTON DRIVE
SPARKHILL 1

Post town BIRMINGHAM

County/Region WEST MIDLANDS

UK Postcode B 1 1 2 0 0

Country ENGLAND (U.K.)

Nationality BRITISH

Business occupation MANAGER X

†† Tick the box if the address shown is a service address for the beneficiary of a Confidentiality Order granted under section 723B of the Companies Act 1985. Otherwise, give your usual residential address. In the case of a corporation or Scottish firm, give the registered or principal office address.

Directors

Please list the directors in alphabetical order

Details of new directors must be notified on form 288a

* Voluntary details

In the case of a director that is a corporation or a Scottish firm, the name is the corporate or firm name

Name *Style/Title MRS

Day Month Year
Date of birth 3 1 1 0 1 9 6 0

Forename(s) RABIA

Surname CHOWDHURY

Address ☐ ☐ 71 CHURCH GREEN
HANDSWORTH 1

Post town BIRMINGHAM

County/Region WEST MIDLANDS

UK Postcode B 2 0 2 H P

Country ENGLAND (U.K.)

Nationality BRITISH

Business occupation COMMUNITY WORKER X

†† Tick the box if the address shown is a service address for the beneficiary of a Confidentiality Order granted under section 723B of the Companies Act 1985. Otherwise, give your usual residential address. In the case of a corporation or Scottish firm, give the registered or principal office address.

