

BLUEPRINT

OneWorld

040373 / 30

363a

Please complete in typescript,  
or in bold black capitals.

**Annual Return**

CHFP010

**Company Number**

2778358

**Company Name in full**

FAMOUS MUSIC PUBLISHING LIMITED

**Date of this return**

The information in this return is made up  
to

Day	Month	Year
05	01	2009

**Date of next return**

If you wish to make your next return to a  
date earlier than the anniversary of this  
return please show the date here.

Companies House will then send a form at  
the appropriate time.

Day	Month	Year

**Registered Office**

Show here the address at the date of  
this return.

30 GOLDEN SQUARE

Any change of  
registered office **must**  
be notified on form  
287.

Post town

LONDON

County / Region

UK Postcode

W1F 9LD

**Principal business activities**

Show trade classification code number(s)  
for the principal activity or activities.

9305

If the code number cannot be determined,  
give a brief description of principal activity.

TUESDAY

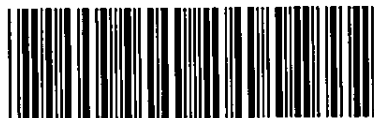

RM

27/01/2009

128

COMPANIES HOUSE

When you have completed and signed the form please send it to the  
Registrar of Companies at:

**Companies House, Crown Way, Cardiff, CF14 3UZ****DX 33050 Cardiff**

for companies registered in England and Wales or

**Companies House, 37 Castle Terrace, Edinburgh, EH1 2EB**

for companies registered in Scotland

**DX ED235 Edinburgh 1  
or LP-4 Edinburgh 2**

**Register of members**

If the register of members is not kept at the registered office, state here where it is kept.

Post town

County / Region

UK Postcode

**Register of Debenture holders**

If there is a register of debenture holders, or a duplicate of any such register or part of it, which is not kept at the registered office, state here where it is kept.

Post town

County / Region

UK Postcode

**Company type**

Public limited company

Private company limited by shares

Private company limited by guarantee without share capital

Private company limited by shares exempt under section 30

Private company limited by guarantee exempt under section 30

Private unlimited company with share capital

Private unlimited company without share capital

<input type="checkbox"/>
<input checked="" type="checkbox"/>
<input type="checkbox"/>
<input type="checkbox"/>
<input type="checkbox"/>
<input type="checkbox"/>
<input type="checkbox"/>

Please tick the appropriate box

**Company Secretary**

\* Voluntary details.  
(Please photocopy this area to provide details of joint secretaries).

Name

\* Style / Title

Forename(s)

Surname

ABOGADO NOMINEES LIMITED

Address ††

100 NEW BRIDGE STREET

Post town

LONDON

County / Region

UK Postcode

EC4V 6JA

Country

†† Tick the box if the address shown is a service address for the beneficiary of a Confidentiality Order granted under section 723B of the Companies Act 1985. Otherwise, give your usual residential address. In the case of a corporation or Scottish firm, give the registered or principal office address.

If a partnership give the names and addresses of the partners or the name of the partnership and office address.

Details of a new company secretary must be notified on form 288a.

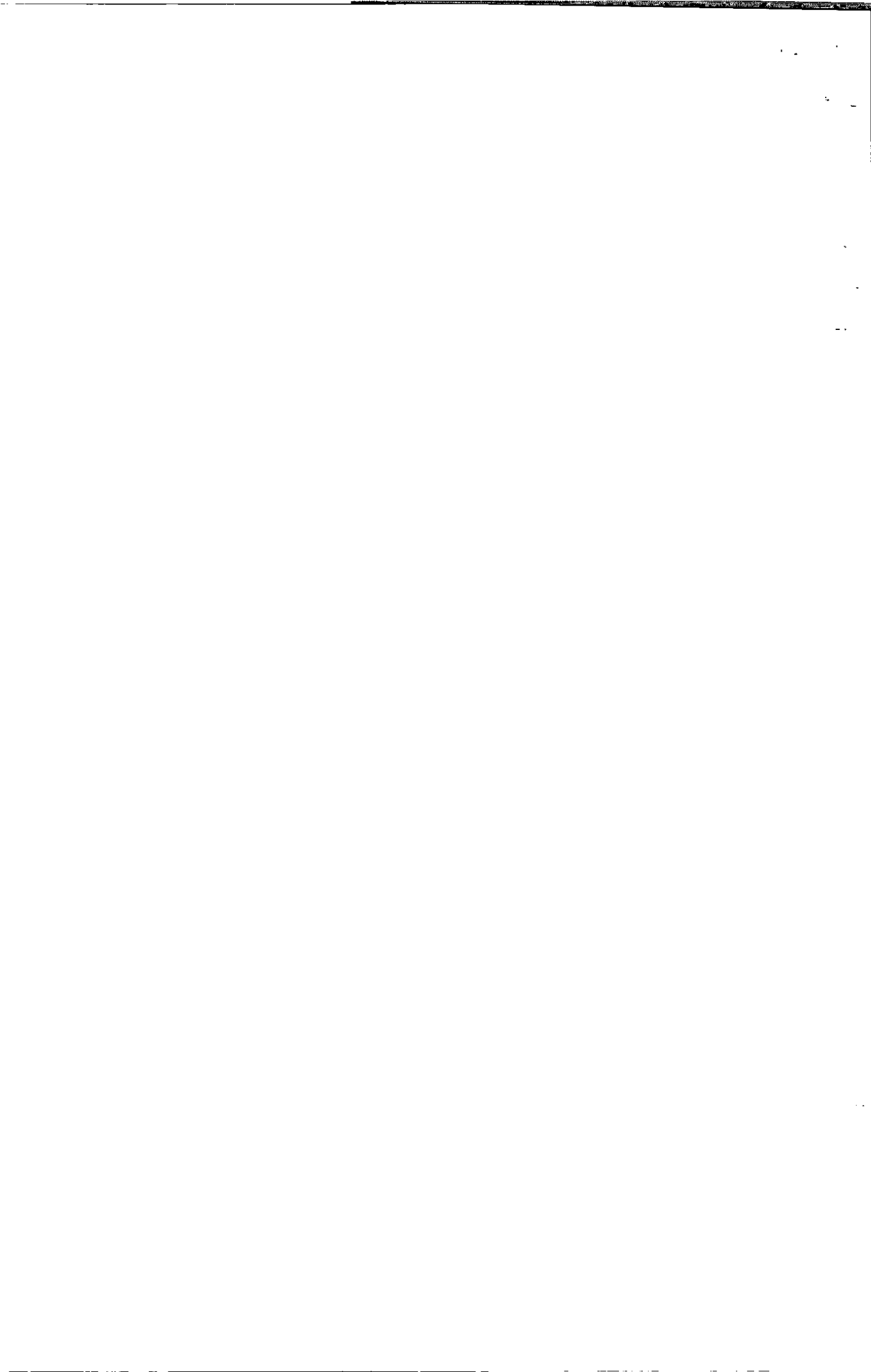

**Directors**

Details of new directors must be notified on form 288a

Please list directors in alphabetical order.

\* Voluntary details.

Name

\* Style / Title

Day Month Year

2 1 0 7 1 9 4 1

Date of birth

Forename(s)

MARTIN NEAL

Surname

BANDIER

†† Tick the box if the address shown is a service address for the beneficiary of a Confidentiality Order granted under section 723B of the Companies Act 1985. Otherwise, give your usual residential address. In the case of a corporation or Scottish firm, give the registered or principal office address.

☐

Address ††

PO BOX 2190, SOUTHAMPTON

Post town

NEW YORK

County / Region

NY 11969

UK Postcode

Country

USA

Nationality

AMERICAN

Business occupation

BUSINESS EXECUTIVE

**Directors**

Details of new directors must be notified on form 288a

Please list directors in alphabetical order.

\* Voluntary details.

Name

\* Style / Title

Day Month Year

2 5 1 1 1 9 6 0

Date of birth

Forename(s)

GUY ROBERT

Surname

HENDERSON

†† Tick the box if the address shown is a service address for the beneficiary of a Confidentiality Order granted under section 723B of the Companies Act 1985. Otherwise, give your usual residential address. In the case of a corporation or Scottish firm, give the registered or principal office address.

☐

Address ††

12 REDWOOD PLACE, WATTLETON ROAD

Post town

BEACONSFIELD

County / Region

BUCKINGHAMSHIRE

UK Postcode

HP9 1RP

Country

Nationality

BRITISH

Business occupation

BUSINESS EXECUTIVE



**Directors**

Please list directors in alphabetical order.

Details of new directors must be notified on form 288a

\* Voluntary details.

**Name**

\* Style / Title

In the case of a director that is a corporation or a Scottish firm, the name is the corporate or firm name.

Day Month Year

Date of birth

2 7 0 3 1 9 5 2

Forename(s)

MARGARET

Surname

JOHNSON

†† Tick the box if the address shown is a service address for the beneficiary of a Confidentiality Order granted under section 723B of the Companies Act 1985. Otherwise, give your usual residential address. In the case of a corporation or Scottish firm, give the registered or principal office address.

☐

Address ††

14 HORSE SHOE LANE

Post town

FREEHOLD

County / Region

NY 07728

UK Postcode

Country

United States

Nationality

AMERICAN

**Business occupation**

SVP FINANCE AND ADMINISTRATION

**Directors**

Please list directors in alphabetical order.

Details of new directors must be notified on form 288a

\* Voluntary details.

**Name**

\* Style / Title

In the case of a director that is a corporation or a Scottish firm, the name is the corporate or firm name

Day Month Year

Date of birth

3 0 0 3 1 9 5 9

Forename(s)

JOSEPH SALVATORE

Surname

PUZIO

†† Tick the box if the address shown is a service address for the beneficiary of a Confidentiality Order granted under section 723B of the Companies Act 1985. Otherwise, give your usual residential address. In the case of a corporation or Scottish firm, give the registered or principal office address.

☐

Address ††

17 PENROSE LANE

Post town

WEST WINDSOR

County / Region

NEW JERSEY 08550

UK Postcode

Country

USA

Nationality

US CITIZEN

**Business occupation**

CFO



**Issue share capital**

Enter details of all the shares in issue at the date of this return.

Class (e.g. Ordinary/Preference)	Number of shares issued	Aggregate Nominal Value (i.e. Number of shares issued multiplied by nominal value per share, or total amount of stock)
Ordinary	100	£100.00
<b>Totals</b>	100	100.00

**Traded public companies**

A traded public company means a company any of whose shares are shares admitted to trading on a regulated market

Please tick this box if your company was a traded public company at any time during the period of this return

☐**List of past and present shareholders**

(use attached schedule where appropriate)

Private or non-traded public companies are required to provide a "full list" if one was not included with either of the last two returns.

Traded public companies are required to provide a list of shareholders who held at least 5% of the issued shares of any share class if a list was not provided with either of the last two returns.

Please tick the appropriate box below:

A full list of shareholders for a private or non-traded public company is enclosed. **Please complete Schedule A.**on paper in another  
format☒☐A list of shareholders holding at least 5% of the issued shares of any share class for a traded public company is enclosed. **Please complete Schedule B.**☐☐

A list containing shareholder changes is enclosed

☐☐→ For private or non-traded public companies, please complete **Schedule A**→ For traded public companies, please complete **Schedule B**

There were no shareholder changes in this period

☐**Certificate**

I certify that the information given in this return is true to the best of my knowledge and belief.

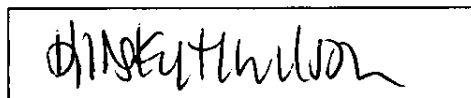
For and on behalf of Signed  
ABOGADO NOMINEES LIMITED

Date

22 January 2009

† Please delete as appropriate.

† (director / secretary)

When you have signed the return send it with the fee to the Registrar of Companies. Make cheques payable to Companies House.

You do not have to give any contact information in the box opposite but if you do, it will help Companies House to contact you if there is a query on the form. The contact information that you give will be visible to searchers of the public record.

This return includes  continuation sheets.  
(enter number)Baker & McKenzie LLP  
Solicitors  
100 New Bridge Street  
London EC4V 6JA  
Tel: 020 7919 1000DX: 233 Chancery Lane  
Ref: SXC

Tel

BLUEPRINT

OneWorld

DX number  DX exchange





**Schedule A**  
**for private or non-traded public companies**  
**List of past and present shareholders**

(Please use a continuation sheet if required)

CHFP010

**Company Number** | 2778358

**Company Name in full** | FAMOUS MUSIC PUBLISHING LIMITED

This must only be completed by private and public limited companies that have not traded on a regulated market

- Changes to shareholders' particulars or details of the amount of stock or shares transferred must be completed each year
- You must provide a "full list" of all the company shareholders on:
  - The company's first annual return following incorporation
  - Every third annual return after a full list has been provided
- List the company shareholders in alphabetical order to provide an index
- List joint shareholders consecutively

**Do not give shareholder address information**

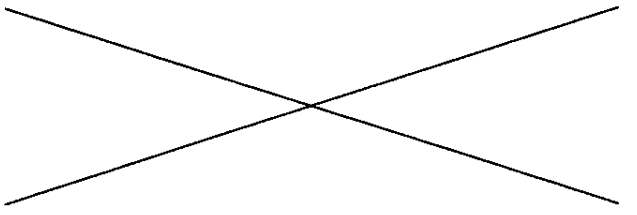
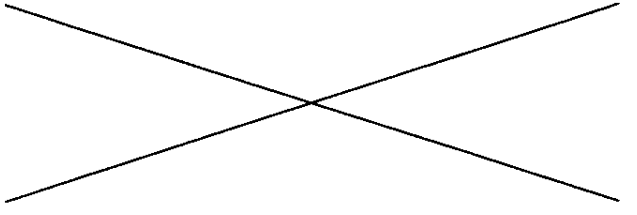
Shareholder's name only	Class and number of shares or amount of stock held	Class and number of shares or amount of stock transferred	Shares or amount of stock transferred (if appropriate) Date of registration of transfer
Name SONY-ATV MUSIC PUBLISHING LLC  	£1.00 Ordinary   Shares Held 100		
Name  			
Name  