

**G**

# Return of allotments of shares issued for cash

**PUC2**

Pursuant to section 88(2) of the Companies Act 1985  
and Part V of the Finance Act 1973

Please do not  
write in  
this margin

Please complete  
legibly, preferably  
in black type, or  
bold block lettering

For official use

Company number

[ ] [ ] [ ] [ ] [ ] [ ] [ ] [ ]

2229011

Please do not write  
in the space below.  
For Inland Revenue  
use only

Name of company

\* Insert full name  
of company

\* **BENEW LIMITED**

† distinguish between  
ordinary,  
preference, etc.

Description of share(s)	ORD		
A Number allotted	98		
B Nominal value of each	£ 1	£	£
C Total amount payable on each share (including premium if any)	£ 1	£	£
D Amount paid or due and payable on each share. (Take into account premium if any or part payments made)	£ 1	£	£
E Total amount paid or due and payable (AXD)		£	98
F Capital duty payable on E at £1 per £100 or part of £100s		£	

§ you are  
reminded of the  
fine(s) imposed  
on a company by  
virtue of section  
47(7) of the  
Finance Act 1973  
if the relative  
duty is not paid  
within one month  
of allotments

o delete or complete  
as appropriate

Date(s) of allotment(s)  
[made on the 21 . 9 19 88 ]o  
[from the \_\_\_\_\_ 19 \_\_\_\_\_ to the \_\_\_\_\_ 19 \_\_\_\_\_ ]o  
The names, and addresses of the allottees should  
be given overleaf

If you are claiming credit or relief from capital duty under section 49(5)  
of the Finance Act 1973 a Form No. PUC4 must be completed and attached  
to this form.

☐ Please tick box  
if attached

If you are claiming relief from capital duty under paragraph 9 of Schedule  
19 of the Finance Act 1973 or section 161 of the Companies Act 1985, a  
letter to that effect should accompany this form.

☐

This form should not be used for shares allotted by way of bonus —  
Form No. 88(2) should be used instead.

Presenter's name address and  
reference (if any):

GROSS & CO  
64 GUILDHALL ST  
BURY ST EDMUNDS  
NRA / SH.

For official Use  
Capital Section

Post room

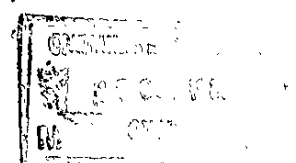

Please do not  
write in this  
margin.

[illegible]

**Please complete legibly, preferably in black type, or bold block lettering**

Where the space given on this form is inadequate, continuation sheets should be used and the number of sheets attached should be indicated in the box opposite:

**Signed**

*John W. B. Smith*

[Director][Secretary]† Date 10-10-88

† delete as appropriate